

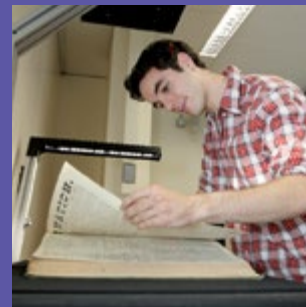

NUI Galway
OÉ Gaillimh

International Affairs Office

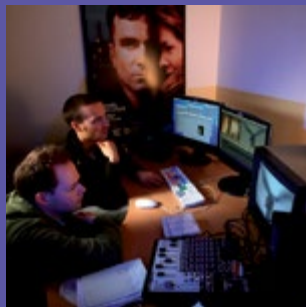
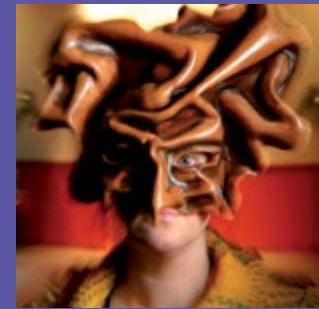

Visiting Student Academic Information Booklet

Semester 1, 2014/2015

Contents

Important Information	2
General Information and Support	3
Semester Dates	3
Orientation Programme	3
Registration Packs	3
Academic Information	4
Academic Load	4
Lecture Timetables	4
Module Selection & Registration	4
Change of Mind	4
Registration Statements	5
Examinations	5
Examinations Timetables	5
Examination Standards	5
Change of Galway Address	6
Fax Facilities	6
Computer Facilities	6
Service Learning Module	6
Indigenous Arts Module	6
Course Lists	8
College of Arts, Social Sciences, and Celtic Studies	7
College of Business, Public Policy and Law	26
College of Engineering and Informatics	28
College of Science	31
College of Medicine, Nursing and Health Sciences	34
Institutional Arrangements	35
Contact Information	37
Glossary	42
Lecture Venues	43
Timetable Builder	47
Course Selection Form	49
Change of Mind Form	51

IMPORTANT INFORMATION

VISITING AND ERASMUS STUDENTS MUST NOT REGISTER FOR MODULES OTHER THAN THOSE INCLUDED IN THIS BOOKLET.

STUDENTS SHOULD NOT ATTEMPT TO MAKE SPECIAL ARRANGEMENTS WITH ACADEMIC STAFF TO ENROL ON COURSES NOT LISTED IN THIS BOOKLET. ONLY COURSES LISTED IN THIS BOOKLET ARE ON THE CURRICULUM FOR VISITING AND ERASMUS STUDENTS.

IT WILL NOT BE POSSIBLE FOR THE UNIVERSITY TO AWARD CREDIT FOR MODULES OTHER THAN THOSE LISTED IN THIS BOOKLET.

CLASSES IN LAW, ENGINEERING AND SCIENCE REQUIRE PRE-APPROVAL BY SCHOOL/COLLEGE STAFF PRIOR TO THE COMMENCEMENT OF TERM. THESE CLASSES HAVE PREREQUISITES AND REQUIRE STUDENTS TO HAVE AN ACADEMIC BACKGROUND IN THESE SUBJECTS.

General Information & Support

1. Semester Dates

Event	Date
Orientation	4 September 2014
Academic Advisory Sessions	5 September 2014
Teaching begins	8 September 2014
Teaching ends	29 November 2014
Study Week	1- 6 December 2014
Semester 1 Exams begin	8 December 2014
Semester 1 Exams end	19 December 2014*

*Your examinations may be completed before this date, but you are advised not to make travel arrangements homeward before this, allowing for the possibility that some examinations may be rescheduled. Examination of modules which are taught to domestic first year students may be scheduled during study week.

2. Orientation Programme

Date: 4 September 2014
Time: 9.30 am - 1.30 pm
Venue: Bailey Allen Hall, Áras na MacLéinn

Information Session for Erasmus Students

Date: 4th September 2014
Time: 2.30 pm - 3.30 pm
Venue: Kirwan Theatre, Arts/Science Building

Academic Advisory Sessions

Date: 5th September 2014
Time: 9.00 am – 5.00 pm
Venue: Bailey Allen Hall, Áras na Mac Léinn

Academic advisory sessions are offered in the following Disciplines due to the high demand for courses from Visiting and Erasmus students in these areas:

Time	Details	Venue
9.00 - 10.00 am	Distribution of Registration packs & identity cards to Visiting students	Bailey Allen Hall
10.00 - 10.30 am	Introduction to Course Selection procedures & Exam Information	Bailey Allen Hall
10.30 - 11.00 am	Indigenous Arts & Service Learning	Bailey Allen Hall
11.00 - 11:20 am	School of Political Science & Sociology	Bailey Allen Hall
11.20 - 11:50 am	School of Humanities - English	Bailey Allen Hall
11:50 - 12:10 am	School of Humanities - History	Bailey Allen Hall
12:10 - 12:30 pm	School of Humanities - Philosophy	Bailey Allen Hall
12:30 - 12:50 pm	School of Psychology	Bailey Allen Hall
12.50 - 1.10 pm	School of Languages, Literature & Culture (Italian, Spanish, German, French, Classics, Gaeilge)	Bailey Allen Hall
1.10 - 1.30 pm	School of Geography & Archaeology	Bailey Allen Hall
1.30 - 2.00 pm	School of Law	Bailey Allen Hall
2:00 - 2.45 pm	School of Business	Bailey Allen Hall
2:45 - 3:30 pm	College of Science	Bailey Allen Hall
3:30 - 4:30 pm	College of Engineering	Bailey Allen Hall

Introductory lectures for all modules will be provided during the first week of the semester.

3. Registration Packs

Registration packs and identity cards will be distributed to Visiting & Erasmus students at the Academic Advisory Session on 5th

September 9.00 – 10.00 am. Registration packs contain a statement confirming registration details (student identity number, email address etc) and a student identity card.

4. Academic Information

This Academic Information Booklet provides a comprehensive list of modules which are available to Visiting and Erasmus students. Students may select modules from a wide number of Disciplines in different years.

No change to the official lecture schedule or examination timetable can be made. Should two of the modules in which you are interested clash on the lecture schedule, you must choose between the two.

Understanding Module Codes

As a general rule, the structure of a module's code is made up of a sequence of letters and numbers. The module code starts with two letters which denote the Discipline teaching the module (e.g. HI – History, AN – Anatomy, LW - Law). The remainder of the module code is made up of three numbers. The first number in the sequence normally indicates the year the module is delivered to e.g. HI165 is a module offered to first year domestic students. HI208 is a module offered to second year domestic students, HI362 is a module offered to third year domestic students etc. Module codes starting with the numbers 4 or 5 are normally offered to 3rd and/or 4th year students. The higher the number, the more advanced the course is. Visiting and Erasmus students are offered courses from 1st, 2nd, 3rd and 4th year.

Full Year Modules

Students wishing to enrol on a full year module must be registered at NUI Galway for a full academic year. Students who are only registering for one semester may not enrol on full year modules.

IF A MODULE IS NOT LISTED IN THIS BOOKLET, DO NOT ATTEMPT TO REGISTER FOR IT!

5. Academic Load

Modules are credited in ECTS (European Credit Transfer System). The ECTS protocol allocates 60 credits to a full academic year's work, and 30 credits to a semester's work. Visiting/Erasmus students may, at their discretion, take fewer or more credits but should carefully consider the implications, from the point of view of transferring credit, of taking less than the full-time quota. Further information about the ECTS system can be accessed at http://ec.europa.eu/education/tools/ects_en.htm

6. Lecture Timetables

Lecture timetables are available from Disciplines and can be accessed either by calling to the Discipline's office in person, using the Discipline's website or emailing the discipline to request a timetable. The addresses of Discipline offices, their websites and a contact email address are listed in this booklet with the list of modules on offer for that Discipline. The Discipline websites can also be accessed via <http://www.nuigalway.ie/colleges-and-schools>.

7. Module Selection & Registration

Students are permitted to attend classes prior to registering their module selection in order to make an informed decision regarding the modules they wish to follow for the semester. Students must complete the Module Registration Form in the back of this Academic Information Booklet and return it as follows:

Date: 22 September 2014
Time: 9.30 am - 3.30 pm
Venue: 1st Floor Counter, Áras Uí Chathail

Visiting/Erasmus Students Module Registration Times by Surname	Time	Venue
A - F	9.30 - 11.00 am	Áras Uí Chathail, 1st Floor, Registration Desk
G - L	11.00 - 12.30 pm	Áras Uí Chathail, 1st Floor, Registration Desk
M - P	12.30 - 2.00 pm	Áras Uí Chathail, 1st Floor, Registration Desk
Q - Z	2.00 - 3.30 pm	Áras Uí Chathail, 1st Floor, Registration Desk

8. Change of Mind

After registering their module selection, students are permitted one week in which they may amend their module selection. Students who wish to amend their module selection must complete a Change of Mind Form available in the Academic Information Booklet and return it as follows:

Visiting Students must submit their Change of Mind Forms directly to the International Affairs Office, 7 Distillery Rd.

ERASMUS Students must contact the ERASMUS Coordinator in the relevant discipline, and obtain his/her signature, before

returning the Change of Mind Forms to the International Affairs Office, 7 Distillery Rd.

Submission Date: Monday 29 September 2014.

No change to module selections can be accommodated after Monday 29 September 2014. Provision will only be made to examine you in modules for which you are registered. All modules registered will be reported on your transcript, whether completed or not. A result of ABSENT will appear on your transcript for any module for which you are still registered after that day and for which you do not present for examination.

Students should ensure that they check the Registration Statement they receive to ensure it accurately reflects their module choices. Any errors should be reported without delay to louise.coyle@nuigalway.ie

9. Registration Statements

Students will be emailed a Registration Statement confirming the modules they are registered for. Please ensure you review the statement thoroughly and report any errors on your module registration statement to Louise Coyle (louise.coyle@nuigalway.ie) in the International Affairs Office.

10. Examinations

The University will only certify examination results when the results have been obtained at the formal assessments. Consequently, you should not attempt to make arrangements with individual members of staff regarding the substitution of essays or other coursework for formal examinations. Such arrangements, if made, will not be officially recognised and a result for the module in question will not appear on your transcript.

Please consider the notes on Examination Timetables below. Disciplines will advise of arrangements for modules being examined by essay.

Continuous assessment elements and/or essays may form part of the assessment process in any module.

WARNING: Do not plan to travel home before the last date of the Examination Session.

Past examination papers

To assist with preparation for examinations, students can obtain copies of previous examination papers on the Library website at https://www.mis.nuigalway.ie/regexam/paper_index_search_main_menu.asp

11. Examinations Timetables

The final schedules and the examination timetable for all Colleges will be published on the web at <http://www.nuigalway.ie/exams>. Timetables are normally released mid semester.

Examinations will be completed by 19 December 2014. You should book your homeward travel to ensure you can complete all of your examinations.

Please note that modules assessed by essay will be assessed and completed before the formal examinations commence.

Modules may be timetabled at the same time for examination even where the lecture timetable does not clash. It is important when the examination timetable issues, that you check if you have a clash. If you examinations clash, you should visit the Student Information Desk, ground floor in Áras Uí Chathail to report the issue.

Students should also check their personal examination schedule to ensure that all their examinations are listed. In the unlikely event of an examination not showing, this should be reported in person to the Student Information Desk, Ground Floor, Áras Uí Chathail.

Only modules which are examined by formal examination papers are listed on the examination timetable. Arrangements for modules examined by means of essays etc. will be notified by the Discipline providing the module. Such arrangements must be strictly complied with.

12. Examination Standards

Please note the following NUI Galway standards:

Module taken must be passed at 40%.

% Mark	Honours Level
40% or above	Third Class Honours
50% or above	Second Class Honours, Grade 2
60% or above	Second Class Honours, Grade 1
70% or above	First Class Honours

13. Change of Galway Address

Students should notify Louise Coyle, International Affairs Office, of any change of address. Email: louise.coyle@nuigalway.ie. Non EU students must also notify the GNIB of a change of address. Tel: 091 768002 / Fax 091 768003.

14. Fax Facilities

Students requiring fax facilities to communicate with their home institutions may use the fax service provided by Print That located on the Concourse, Arts/Science Building (beside Smokey Joe's Restaurant). The website is <http://www.nuigalway.ie/printthat/>.

15. Computer Facilities

All students are required to activate their CASS account to gain access to computing services at NUI Galway. You will need your student identity number and a password to activate your account. Your student identity number will be printed on the registration statement in your registration pack received at orientation. Your temporary password is galway+day+month of birth. E.g. If your birthday is 20th October then your password is galway2010. To activate your CASS account please go to <https://cass.nuigalway.ie>

Students must also activate their NUI Galway email account as this is the email address that will be used by NUI Galway to communicate with students. You will require your NUI Galway email address as printed on the registration statement in your registration pack. Your temporary password is galway+day+month of birth as above. To activate your email address please go to <http://studentmail.nuigalway.ie>

If you have difficulty activating your CASS and email accounts please contact the Information Solutions & Services office at servicedesk@nuigalway.ie or telephone 091 495777.

Information regarding computer services on campus can be found online at <http://www.nuigalway.ie/information-solutions-and-services/>

16. Service Learning Module

Literacy and Learning in the Community is a new service learning class for Visiting Students from the United States at National University of Ireland, Galway. This semester long class is worth 5 ECTS credits (approximately 2-3 US credits) and is delivered via a series of academic lectures, reflective seminars and over 20 hours of service at an after school homework club at a local elementary.

An application form for this module will be provided at the Academic Advisory Sessions.

NB: As part of this course students will be working with young children in a homework club. Therefore US students wishing to enrol on the Service Learning Module, EN150 will require police clearance from the United States. Students should plan to bring police clearance documentation with them to Ireland. Students may also require police clearance if they wish to avail of volunteering opportunities.

For further information about this module please see <http://nuiginternational.wordpress.com/2012/06/14/service-learning-for-visiting-students/>

17. Indigenous Arts Module

NUI Galway has introduced a new class about indigenous Irish music, song and dance for Visiting Students from the United States. Exploring the Indigenous Arts is a 5 ECTS class (approximately 2-3 US credits) that offers students studying abroad at NUI Galway a practice-based opportunity to learn about indigenous Irish music, song and dance, set in the unique landscape of Connemara. The semester long module seeks to analyse Irish identity and history – and its current position within a global context – and to examine the impact that Irish culture has had on the development of music, song and dance globally. For further information about this module please see <http://nuiginternational.wordpress.com/2012/06/07/exploring-the-indigenous-arts-a-new-class-about-irish-music-song-and-dance-for-us-visiting-students/>

An application form for this module will be provided at the Academic Advisory Sessions.

College of Arts, Social Sciences, and Celtic Studies

IMPORTANT NOTE

Visiting Students should note that some Examinations may be scheduled during Study Week in either Semester 1 or in Semester 2. Therefore students should not make travel arrangements during or around these weeks.

Visiting Students registering for Semester 1 (Fall) only, may not select modules that are offered for the full academic year.

Archaeology

Location: ARC217, Arts/Science Building
Contact: sandra.getty@nuigalway.ie / 091 492167
Website: http://www.nuigalway.ie/archaeology/Undergraduate_Program/visiting_students.html

Please use the website listed above to obtain module descriptions.

Module Code	Module Title	Semester	ECTS	Examination Arrangements
AR113	Prehistoric Ireland and Europe	1	5	Written exam (2 hours)
AR1101*	Working with Archaeology and Human Heritages	Entire year	5	Continuous Assessment
AR225	Hunters and Farmers in Early Europe	1	5	Written exam (2 hours)
AR239	Landscapes of Cult & Kingship: The Royal Sites of Ireland	1	5	Essay
AR246	Castles, Colonists and Crannogs 1100-1350	1	5	Essay
TI254	Space, Place and the Irish Landscape	1	5	Written exam (2 hours)
AR328	Irish Art from the Early Iron Age to the 8th Century A.D.	1	5	Essay
AR336	Europe in the Bronze Age	1	5	Essay
AR343	Public Archaeology	1	5	Essay

* This module is provided across the entire year and may not be taken by students attending one semester only.

Arts in Action

Location: International Affairs Office, 7 Distillery Road
Contact: international@nuigalway.ie / t: 091-495277
Website: <http://nuiginternational.wordpress.com/2012/06/07/exploring-the-indigenous-arts-a-new-class-about-irish-music-song-and-dance-for-us-visiting-students/>

Module Code	Module Title	Semester	ECTS	Examination Arrangements
NG160.i	Indigenous Arts Exploration (available to Visiting American Students Only)	1	5	Continuous Assessment

Children's Studies

Location: Dr Lindsay Myers, School of Languages, Literatures and Cultures, Room 315, Arts Millennium Bld
Contact: lindsay.myers@nuigalway.ie / 091 492396
NOTE: Semester 1 modules are only available to students studying Children's Studies at York University, Canada and at the Faculty of Education in Bologna University.

Please contact the Programme Director, Dr Lindsay Myers (Lindsay.myers@nuigalway.ie / 091 492396), for course descriptions.

Module Code	Children's Studies Module Description	Semester	ECTS	Examination Arrangements
CSS120	Children and the Creative Arts	1	5	Continuous Assessment

Module Code	Children's Studies Module Description	Semester	ECTS	Examination Arrangements
CSS203	Developmental Psychology	1	5	Continuous Assessment
CSS207	Positive Psychology	1	5	Continuous Assessment
CSS300	Connecting Research, Policy and Practice in Children's Services	1	10	Continuous Assessment
CSS301	Designing Play - how to create and deliver a Workshop in Creativity for Children	1	10	Continuous Assessment
CSS302	Children and Health	1	10	Continuous Assessment
CSS304	Children's Rights	1	10	Continuous Assessment

Classics

Location: Room 508, Tower Block 2, Arts/Science Building
Contact: margaret.logan@nuigalway.ie / 091-495448
Website: <http://www.nuigalway.ie/classics/visiting/>
Timetables: <http://www.nuigalway.ie/classics/undergrad/timetable.html>

Please use the website listed above to access module descriptions. Descriptions are listed under First Arts, Second Arts, and Final Arts on the menu.

Module Code	Module Title	Semester	ECTS	Examination Arrangements
CC114*	Written Words and Spoken Languages in the Ancient World	Entire year	5	Continuous Assessment throughout Semesters 1 and 2
CC108	Myth and Religion in the Ancient City	1	5	2 hour exam
CCS204	Visualising Antiquity	1	5	2 hour exam
CCS205	Ancient Greek for Beginners (Part 1)	1	5	Continuous Assessment
CC211	Early Greece	1	5	2 hour exam
CC228	The History of the Roman Empire	1	5	Continuous Assessment
CC230	Beginning Latin Part 1	1	5	Continuous Assessment
CCS301	Representing Rome	1	5	Continuous Assessment
CCS305	Expressions of Power in Antiquity	1	5	2 hour exam
CCS307	Ireland and the Ancient World	1	5	Continuous Assessment
CCS308	Reading Ancient Greek Texts	1	5	Continuous Assessment
CCS309	Reading Texts in Latin	1	5	Continuous Assessment
CCS311	Advanced Classical & Medieval Latin 1	1	5	Continuous Assessment
CCS313	Advanced Readings in Latin Literature 1	1	5	Continuous Assessment
CCS315	Intermediate Latin 1	1	5	Continuous Assessment

* This module is provided across the entire year and may not be taken by students attending one semester only.

Scoil na Gaeilge - Celtic Civilization

Location: Scoil na Gaeilge, Áras na Gaeilge
Contact: Fiona.depaor@oegaillimh.ie
Website: http://www.nuigalway.ie/gaeilge/celtic_civilization/

Please use the website listed above to access module descriptions. Module information is listed in Course Booklets for 1BA, 2BA and 3BA

The following modules are taught through the medium of English:

Module Code	Module Description	Semester	ECTS	Examination Arrangements
SG111	Early & Medieval History of the Celts	1	5	2 hour examination

Module Code	Module Description	Semester	ECTS	Examination Arrangements
SG215	Medieval Irish Literature c. 700-1100	1	5	Essay
SG216	The Stories of Medieval Wales	1	5	Essay
SG221	Medieval Irish Language I	1	5	2 hour examination
SG223	Society and Social Institutions in the Celtic-Speaking World	1	5	Essay
SG311	The Invention of the Celt: Concepts and Perspectives	1	5	Essay
SG313	The Poetry of Medieval Wales c. 600 – 1100	1	5	Essay
SG317*	Medieval Irish Language III	1	5	2 hour examination
SG322	The Cultural Impact of Christianity on the Celtic World	1	5	Essay

*This module is available only to students who have already studied Medieval Irish to an appropriate level. For further information please consult Dr Graham Isaac, graham.isaac@nuigalway.ie

Drama Theatre and Performance

ONLY AVAILABLE TO STUDENTS from Tours, France, University of California, AND Keene State University
Places are limited on some courses: email the course contact below for further details

Location: Second Floor, Wood Quay Court, Wood Quay
Contact: patrick.lonergan@nuigalway.ie / 091-494426
Website: <http://www.nuigalway.ie/drama>

Module Code	Module Description	Semester	ECTS	Examination Arrangements
DT3100	Contemporary Drama: Text and Performance	1	10	Continuous Assessment
DT204	Introduction to Playwriting	1	5	Continuous Assessment
DT205	Traditional Arts: Festival and Celebration	1	5	Continuous Assessment
DT207	Intermediate Performance: Beyond Realism	1	5	Continuous Assessment

Gaeilge

Location: Scoil na Gaeilge, Áras na Gaeilge
Contact: Fiona.depaor@oegaillimh.ie
Website: <http://www.nuigalway.ie/gaeilge/focheime/>

Please use the website listed above to access module descriptions. Course descriptions are listed in Lámhleabhair 1BA, 2BA, 3BA.

I gcás mac léinn nach sásaíonn na scrúdaitheoirí maidir lena gcumas teanga san ábhar, ní dheonófar pas san iomlán dóibh i scrúdú cinn bhliana an ábhair.

Cód	Modúil	Seimeastar	ECTS	Scrúdú
NG125	Litríocht Chomhaimseartha na Gaeilge	1	5	Scrúdú (2 uair an chloig)
NG127	Ceartúsáid na Gaeilge	Bliain iomlán Full year - assessed in Semesters 1 & 2	5	Measúnú Leanúnach & Scrúdú Scríofa (Seim 1 agus 2)
NG227	Teanga na Nua-Ghaeilge I	1	5	Measúnú Leanúnach & Scrúdú Scríofa (1 uair)
NG259	An Nualitríocht I	1	5	Aiste & Scrúdú Scríofa (1 uair)
NG260	Litríocht na Gaeilge 1200 - 1900 I	1	5	Aiste & Scrúdú Scríofa (2 uair)
NG351	Teanga na Nua-Ghaeilge III	1	5	Measúnú Leanúnach agus Scrúdú Scríofa
NG366	Litríocht na Gaeilge I	1	5	Scrúdú (2 uair)

Daoine a bhfuil spéis acu in aon cheann de na cúrsaí thuas, iarrtar orthu dul chun cainte leis an Dr Lesa Ní Mhunghaile, lesa.nimhunghaile@oegaillimh.ie

I gcás mac léinn nach sásaíonn na scrúdaitheoirí maidir lena gcumas teanga san ábhar, ní dheonófar pas san iomlán dóibh i scrúdú cinn bhliana an ábhair.

The modules above require students to have a high level of fluency in the Irish language.

Gaeilge do Thosaitheoirí / (Beginners Irish)

Location: Room 103, Áras na Gaeilge
Contact: peigi.nioibicin@oegaillimh.ie/091-493616
Website: <http://www.nuigalway.ie/acadamh>

Acadamh na hOllscolaíochta Gaeilge is providing Irish language courses for beginners which will be available in both Semester 1 and Semester 2 of the academic year. Students will have the option to study:

- Course A Irish for Beginners: a module of 5 ECTS (Irish for Beginners) two hours a week
- or
- Course B Irish for Beginners I: Conversation and Listening Skills and Irish for Beginners II: Reading and Writing: Two modules of 10 ECTS four hours a week.

Tá Acadamh na hOllscolaíochta Gaeilge ag tairiscint cúrsaí Gaeilge do thosaitheoirí a bheidh ar fáil i seimeastar 1 agus i seimeastar 2 den bhliain acadúil. Beidh rogha ag mic léinn: tabhairt faoi

- Cúrsa A Irish for Beginners: Modúl Gaeilge 5 ECTS dhá uair an chloig sa tseachtain

nó

- Cúrsa B: Irish for Beginners I and II: Dhá mhodúl Gaeilge 10 ECTS ceithre huair an chloig sa tseachtain.

Cód / Code	Modúl / Module	Seimeastar / Semester	ECTS	Scrúdú / Examination Arrangements
<i>Cúrsa A / Course A</i>				
GDT101.I	Irish for Beginners	1	5	Measúnú leanúnach, scrúdú cainte, scrúdú éisteachta agus scrúdú scríofa. Continuous Assessment, oral and written exam.
<i>OR Cúrsa B / Course B</i>				
GDT103.I	Irish for Beginners I: Conversation & Listening Skills	1	5	Scrúdú éisteachta agus cainte. Aural and oral exam.
GDT102.I	Irish for Beginners II: Reading and Writing	1	5	Measúnú leanúnach, scrúdú léitheoireachta agus scrúdú scríofa. Continuous assessment and written exam.

*** Students who are studying in NUI Galway for the year have the opportunity to study the Certificate / Diploma in Irish.**

* Is féidir le mic léinn a bheidh ag fanacht don bhliain an Teastas/Diplóma sa Ghaeilge a dhéanamh.

Dioplóma sa Ghaeilge / Diploma in Irish

Location: Acadamh na hOllscolaíochta Gaeilge, Room 108, Áras na Gaeilge
Contact: Caitríona Leather (caitriona.leather@oegaillimh.ie) / 091 495248
Website: <http://www.nuigalway.ie/acadamh/>

The Diploma in Irish is offered at various levels from beginners to advanced. The levels are based on the Common European Framework of Reference for Languages. This is a full-year course and may not be taken by students attending for one semester only.

Tá an Dioplóma sa Ghaeilge á thairiscint ag leibhéil éagsúla ó leibhéal tosaitheoirí go hardleibhéal. Tá na leibhéil seo bunaithe ar Chomhchreat Tagartha na hEorpa um Theangacha. Tá an cúrsa seo ar fáil do mhic léinn a bheidh ag staidéar san ollscoile ar feadh na bliana acadúla amháin.

Teastas/Dioplóma sa Ghaeilge A2 / Certificate / Diploma in Irish A2 (Beginners level) – 1DGH1: Bliain 1 / Year 1

Cód / Code	Modúl / Module	Seimeastar / Semester	ECTS	Scrúdú / Examination Arrangements
GA170	Éisteacht agus Labhairt 1 A2 Listening and Speaking 1 A2	Bliain iomlán Full year - assessed in Semesters 1 & 2	10	Measúnú leanúnach, scrúdú cainte agus éisteachta. Continuous assessment, oral and listening exam.
GA171	Léamh agus Scríobh 1 A2 Reading and Writing 1 A2	Bliain iomlán Full year - assessed in Semesters 1 & 2	5	Measúnú leanúnach, scrúdú léitheoireachta agus scrúdú scríofa. Continuous assessment and written exam.

Teastas/Dioplóma sa Ghaeilge A2 / Certificate / Diploma in Irish A2 (Beginners level) – 2DGH1: Bliain 2 / Year 2

Cód / Code	Modúl / Module	Seimeastar / Semester	ECTS	Scrúdú / Examination Arrangements
GA112	Éisteacht agus Labhairt 2 Listening and Speaking 2	Bliain iomlán Full year - assessed in Semesters 1 & 2	10	Measúnú leanúnach, scrúdú cainte agus éisteachta. Continuous assessment, oral and listening exam.
GA113	Léamh agus Scríobh 2 Reading and Writing 2	Bliain iomlán Full year - assessed in Semesters 1 & 2	5	Measúnú leanúnach, scrúdú léitheoireachta agus scrúdú scríofa. Continuous assessment and written exam.

Teastas/Dioplóma sa Ghaeilge B1 / Certificate / Diploma in Irish B1 (Intermediate level) – 1GLB1

Cód / Code	Modúl / Module	Seimeastar / Semester	ECTS	Scrúdú / Examination Arrangements
GA172	Éisteacht agus Labhairt 1 B1 Listening and Speaking 1 B1	Bliain iomlán Full year - assessed in Semesters 1 & 2	10	Measúnú leanúnach, scrúdú cainte agus éisteachta. Continuous assessment, oral and listening exam.
GA173	Léamh agus Scríobh 1 B1 Reading and Writing 1 B1	Bliain iomlán Full year - assessed in Semesters 1 & 2	5	Measúnú leanúnach, scrúdú léitheoireachta agus scrúdú scríofa. Continuous assessment and written exam.

Dioplóma sa Ghaeilge B2 / Diploma in Irish B2 (Intermediate level) – 1GLB3

Cód / Code	Modúl / Module	Seimeastar / Semester	ECTS	Scrúdú / Examination Arrangements
GA177	Éisteacht agus Labhairt 1 B2 Listening and Speaking 1 B2	Bliain iomlán Full year - assessed in Semesters 1 & 2	10	Measúnú leanúnach, scrúdú cainte agus éisteachta. Continuous assessment, oral and listening exam.
GA174	Léamh agus Scríobh 1 B2 Reading and Writing 1 B2	Bliain iomlán Full year - assessed in Semesters 1 & 2	5	Measúnú leanúnach, scrúdú léitheoireachta agus scrúdú scríofa. Continuous assessment and written exam.

Teastas/Dioplóma sa Ghaeilge B2 / Certificate / Diploma in Irish B2 (Intermediate level) – 2DLB3 Bliain 2 / Year 2

Cód / Code	Modúl / Module	Seimeastar / Semester	ECTS	Scrúdú / Examination Arrangements
GA108	Éisteacht agus Labhairt 4 Listening and Speaking 4	Bliain iomlán Full year - assessed in Semesters 1 & 2	10	Measúnú leanúnach, scrúdú cainte agus éisteachta. Continuous assessment, oral and listening exam.
GA109	Léamh agus Scríobh 4 Reading and Writing 4	Bliain iomlán Full year - assessed in Semesters 1 & 2	5	Measúnú leanúnach, scrúdú léitheoireachta agus scrúdú scríofa. Continuous assessment and written exam.

Dioplóma sa Ghaeilge C1 – 1GE1 Bliain 1/Year 1

Cód	Modúl	Seimeastar	ECTS	Scrúdú
GA101	Ceart na Gaeilge 1	Bliain iomlán Full year - assessed in Semesters 1 & 2	5	Measúnú leanúnach agus scrúdú scríofa (2 uair)
GA102	Straitéisí Comhrá 1	Bliain iomlán Full year - assessed in Semesters 1 & 2	10	Measúnú leanúnach agus scrúdú cainte

An assessment will take place to ensure that the applicants are allocated to the appropriate level.

Déanfar caighdeán Gaeilge na n-iarrthóirí a mheas lena chinntiú go mbeidh siad ag freastal ar an leibhéal cuí.

Students interested in any of the above modules should contact Caitriona Leather (caitriona.leather@oegaillimh.ie), Room 108, Áras na Gaeilge.

Daoine a bhfuil spéis acu in aon cheann de na cúrsaí thuas, iarrtar ort teagmháil a dhéanamh le Caitriona Leather (caitriona.leather@oegaillimh.ie), Seomra 108, Áras na Gaeilge.

Economics

Location: Room 238, Economics, (St Anthony's part of) Cairnes Building

Contact: economics@nuigalway.ie / 091 492501 and 091 492177

Course Info: <http://www.nuigalway.ie/cairnes/currentstudents/visitingstudents/moduleoutlines/>

Timetable: <http://www.nuigalway.ie/business-public-policy-law/cairnes/currentstudents/visitingstudents/>

Please use the website listed above to access module descriptions and timetables

Refer also to list of modules offered by College of Business, Public Policy and Law included in this Booklet.

Module Code	Module Description	Semester	ECTS	Examination Arrangements
EC139	Principles of Microeconomics	1	5	Two hour examination paper
EC207	Irish Economic History	1	5	Two hour examination paper
OR				
EC219	Comparative Economic Thought	1	5	Two hour examination paper
EC209	Managerial Economics	1	5	Three-hour examination paper
OR				
EC269	Intermediate Microeconomics	1	5	Two hour examination paper
EC273	Mathematics for Economics	1	5	Continuous Assessment
EC345	Health Economics	1	5	Two-hour examination paper
EC357	Development Economics	1	5	Two hour examination paper
EC369	Money and Banking	1	5	Two hour examination paper
EC422	Applied Econometrics	1	5	Continuous Assessment
EC425	Topics in Microeconomic Theory	1	5	Two hour examination paper
EC427	Ireland, Europe and the Global Economy	1	5	Two hour examination paper

Some modules may not be available due to timetable clashes.

- Students can choose only **one** of EC209 Managerial Economics **or** EC269 Intermediate Microeconomics.
- Students can choose only **one** of EC207 Irish Economic History **or** EC219 Comparative Economic Thought
- Continuous assessment (e.g. term papers, assignments, in-class tests, projects, etc.) forms part of your overall grade for most modules, in addition to end of semester examination paper. Please consult individual lecturers for details.
- For further information please contact economics@nuigalway.ie

English

Location: Tower Block 1, Floor 3, Arts/Science Building

Contact: english@nuigalway.ie / 091 492567

Website: http://www.nuigalway.ie/english/visiting_students.html

Please use the website listed above to access module descriptions.

LECTURE MODULES

Module Code	Module Description	Semester	ECTS	Examination Arrangements
EN383	Literature and Culture: Romanticism	1	5	Essay
EN388	Modern Irish Literature	1	5	Essay
ENG238.E.	Nineteenth-Century British Literature	1	5	Essay
ENG304	Contemporary Literature	1	5	Essay
EN2111	Nineteenth Century Gothic Fiction	1	5	Essay
EN2110	Literature of the American South	1	5	Essay

Important Notes:

- **Visiting Students may take as many Lecture modules as their timetable allows. There will be a cap on the number of students permitted to register for EN2111 and EN2110.**

- Visiting Students may only take **ONE ENGLISH SEMINAR** module per Semester.
- A Seminar module in Film/Cinema may be taken only **ONCE** during the year.
- All seminars are of two hours duration per week.
- **NOTE:** Visiting Students must first consult the Office of the Discipline of English in order to choose a maximum of **one Seminar per Semester** of the Seminars listed below.
- You will be required to select Semester 1 Seminars in September 2014. Semester 2 Seminars will be selected in January 2015. Seminar places are limited.
- **NOTE:** Not all Seminars run every academic year. Students should consult the Office of the Discipline of English in mid-August for a finalised list for 2014-15.

SEMINAR MODULES

(Chose only 1 Seminar Module)

Module Code	Module Description	Semester	ECTS	Examination Arrangements
EN150	Service Learning - Literacy Project for US Visiting Students* (Police clearance required)	1 or 2	5	Continuous Assessment
EN278.1	Milton's Poetry	1 or 2	5	Essay
EN280.1	Transformations of the Novel	1 or 2	5	Essay
EN2112	Creative Writing	1 or 2	5	Essay
EN2113	Creative Writing	1 or 2	5	Essay
EN2114	Renaissance Drama	1 or 2	5	Essay
EN2115	Renaissance Drama	1 or 2	5	Essay
EN296.1	Shakespeare's Tragedies	1 or 2	5	Essay
EN299.1	Film and Shakespeare	1 or 2	5	Essay
EN334.1	Americans Abroad	1 or 2	5	Essay
EN336.1	Beckett on Page and Stage: Prose, Poetry, Drama	1 or 2	5	Essay
EN402.1	History of the English Language	1 or 2	5	Essay
EN404.1	Contemporary Irish Poetry	1 or 2	5	Essay
EN3109	Poetry of the First World War	1 or 2	5	Essay
EN3110	Poetry of the First World War	1 or 2	5	Essay
EN410.1	Jane Austen	1 or 2	5	Essay
EN422.1	Early American Writing	1 or 2	5	Essay
EN2116	Shakespearean Comedies	1 or 2	5	Essay
EN2117	Shakespearean Comedies	1 or 2	5	Essay
EN426.1	American Way of Death	1 or 2	5	Essay
EN434.1	Studies in Twentieth-Century Fiction	1 or 2	5	Essay
EN435.1	Studies in Twentieth-Century Poetry	1 or 2	5	Essay
EN439.1	Cinema/Media Studies	1 or 2	5	Essay
EN441.1	Plays, Players and Playhouse 1660-1800	1 or 2	5	Essay
EN442.1	Victorian Literature	1 or 2	5	Essay
EN444.1	Pain and Pleasure in Jacobean Theatre	1 or 2	5	Essay
EN446.1	Literary Language	1 or 2	5	Essay
EN448.I	Stories Told and Re-told	1 or 2	5	Essay
EN459.1	Contemporary Irish Writing	1 or 2	5	Essay
EN464.1	Negotiating Identities: Aspects of 20th Century Irish Writing	1 or 2	5	Essay
EN470	Old English I(3rd/4th Yr): Introduction to Language & Reading	1	5	Essay
EN578.1	Gender and Genre in the 18th Century	1 or 2	5	Essay
EN598.1	Literature and Visual Art	1 or 2	5	Essay
EN599.1	Literary Composition	1 or 2	5	Essay
ENG201	Exploring the Creative Arts	1 or 2	5	Continuous Assessment
ENG205	Old English 1 - Introduction to Language and Reading	1	5	Essay
ENG207.I	19th Century Writing	1 or 2	5	Essay

Module Code	Module Description	Semester	ECTS	Examination Arrangements
ENG208.I	20th Century Studies	1 or 2	5	Essay
ENG209.I	Alternative Textualities	1 or 2	5	Essay
ENG211.I	Contemporary Writing	1 or 2	5	Essay
ENG215.I	Literature of North America	1 or 2	5	Essay
ENG217.I	Media Studies	1 or 2	5	Essay
ENG220.I	Oscar Wilde	1 or 2	5	Essay
ENG221.I	Postcolonial Literature	1 or 2	5	Essay
ENG223.I	Special Theme	1 or 2	5	Essay
ENG224.I	Studies in Irish Writing	1 or 2	5	Essay
ENG225.I	Theoretical Approaches to Literature	1 or 2	5	Essay
ENG227.1	18th Century Writing	1 or 2	5	Essay
ENG244.I	Textual Histories	1 or 2	5	Essay
ENG230.I	19th Century Detective Fiction	1 or 2	5	Essay
EN3105	20th Century Children's Fiction	1 or 2	5	Essay
EN3106	20th Century Children's Fiction	1 or 2	5	Essay
ENG232.I	African Fiction	1 or 2	5	Essay
ENG233.I	Arthurian Literature	1 or 2	5	Essay
ENG235.I	Digital Humanities	1 or 2	5	Essay
ENG240.I	Literary Histories	1 or 2	5	Essay
ENG241.I	Loose Baggy Monsters	1 or 2	5	Essay
ENG242.I	Modernist Fiction	1 or 2	5	Essay
ENG243.I	Special Topic	1 or 2	5	Essay
EN3101	Allusion, Adaptation, Appropriation	1 or 2	5	Essay
EN2108	Arts In Action: Indigenous Arts (Available to Erasmus students only)	1 or 2	5	Essay
EN3103	Literature of the Internet	1 or 2	5	Essay

*** US students wishing to enrol on the Service Learning Module, EN150 will require police clearance from the United States. Students should plan to bring police clearance documentation with them to Ireland.**

Film Studies

Location: Huston School of Film and Digital Media

Contact: info@filmschool.ie / 091 495076

Website: <http://www.filmsschool.ie/programmes/ba-modules-available-erasmus-students>

These modules are only available to exchange students attending from the following Universities:

Drexel University, Philadelphia, USA

Manchester Metropolitan University, Manchester, UK

University of California, USA

University of Copenhagen, Denmark

University of Kent, Canterbury, UK

University of Southampton, UK

University of Sussex, Brighton, UK

Utrecht University, Holland

Universidad Cardinal Herrera, Valencia, Spain

Module Code	Module	Semester	ECTS	Examination Arrangements
FS200	Realism and Cinema	1	5	Continuous Assessment
FS201	Ireland and the Irish in Cinema	1	5	Continuous Assessment
FS305	Early and Silent Film (1895 - 1927)	1	5	Continuous Assessment
FS306	Introduction to Visual Culture	1	5	Continuous Assessment
FS317	Academic Researching and Writing in Film Studies	1	5	Continuous Assessment
FS320	Applied Film Studies	1	10	Continuous Assessment

French

Location: 2nd Floor, Arts Millennium Building
Contact: emer.oflynn@nuigalway.ie / 091 492397
Website: http://www.nuigalway.ie/french/First_Arts.html

Please use the website listed above to access module descriptions. Course descriptions are listed in the section “Information for Undergraduates – First Arts, Second Arts, Final Arts”.

FRENCH LANGUAGE MODULES FOR VISITING STUDENTS

VISITING STUDENTS REGISTERING FOR THE ENTIRE YEAR NORMALLY ATTEND **ONE** OF THE FOLLOWING YEAR-LONG MODULES:

Module Code	Module Description	Semester	ECTS	Examination Arrangements
FR1100	Introduction to French Language and Culture	Full year - assessed in Semesters 1 & 2	15	2 x Two hour examinations, continuous assessment
FR266*	French Language 5	Full year- assessed in Semesters 1 & 2	10	Continuous Assessment and 2 hour exam + oral
FR379*	French Language 6	Full year- assessed in Semesters 1 & 2	10	Continuous Assessment and 2 hour exam + oral
FR506*	French Language IV (VS)	Full year - assessed in Semesters 1 & 2	20	Continuous Assessment: 50% End-of-year, 2-hour examination in class: 50%

*These modules are a full year in duration, and may not be taken by students attending Semester 1 only. See list of single-Semester modules for Visiting Students below.

THE FOLLOWING MODULES ARE AVAILABLE TO VISITING STUDENTS ATTENDING **SEMESTER 1** ONLY:

Module Code	Module Description	Semester	ECTS	Examination Arrangements
FR110	French Language 1x	1	5	Continuous Assessment 100%
FR299.i	French Language II (VS)	1	5	Continuous Assessment 100%
FR399.i	French Language III (VS)	1	5	Continuous Assessment 100%
FR506.I	French Language IV (VS)	1	10	Continuous Assessment: 100%

Important Notice for U.S. and Non-Francophone Visiting Students

The Discipline of French, NUI, Galway does not offer a beginners' module in the French language. With regard to literature modules, it should be noted that the language of instruction is French.

All U.S. and Non-Francophone students must take a complete language module in French (3 hours per week and 1 hour per week language laboratory) when taking any literature module.

Please note that your level in French will have to be assessed prior to registration for any module.

ADDITIONAL FRENCH LITERATURE/CIVILISATION MODULES

Module Code	Module Description	Semester	ECTS	Examination Arrangements
FR270	Langue poétique / langue vivante	1	5	Examination, Essay
FR269	Lecture du français: Textes, Contextes, Idées	1	5	Examination, Essay
FR371	French Literature and Culture 7	1	5	Examination, Essay
FR372	French Literature and Culture 8	1	5	Examination, Essay

Geography

Location: Room 106, Ground Floor, Geography Wing, Arts Science Building

Contact: Christina.costello@nuigalway.ie / 091 495908

Website: <http://www.nuigalway.ie/geography/undergrad/jya.html>

Please use the website listed above to access module descriptions. Descriptions are listed under 1BA, 2BA and 3BA.

Module Code	Module Description	Semester	ECTS	Examination Arrangements
TI150	Principles of Human Geography	1	5	Two hour written examination
TI152*	Geography in Practice	Full year - assessed in Semesters 1& 2	5	Continuous Assessment
TI251	Theory and Practice 1	1	5	Continuous Assessment
TI235	Biogeography	1	5	CA, 2 hour examination
OR				
TI254	Space, Place and the Irish Landscape	1	5	CA, 2 hour examination
TI226	Specialism Five (Human Geography)	1	5	CA, 2 hour examination
OR				
TI216	Specialism V Human Geography	1	5	CA, 2 hour examination
TI303	Coastal Dynamics	1	5	Continuous assessment
OR				
TI317	Specialism 2 (Cultural Geography)	1	5	CA, 2 hour examination
OR				
TI326	War and Representation	1	5	CA, 2 hour examination
TI338	Palaeoecology- Reconstructing Past environments	1	5	CA, 2 hour examination
OR				
TI311	Advanced GIS	1	5	Continuous Assessment
OR				
TI369	Geographical Perspectives on Rural Change	1	5	CA, 2 hour examination
TI335	Research Project Design & Development	1	5	Continuous Assessment

* Full-year modules are not available to students attending for one Semester only.

German

Location: Room AM306, Floor 2, Arts Millennium Building

Contact: geraldine.smyth@nuigalway.ie / 091 492226

Website: http://www.nuigalway.ie/german/undergraduate_courses.html

Modules are teaching units consisting of seminars, projects and lectures. Please use the website listed above to access detailed module descriptions.

Module Code	Module Description	Semester	ECTS	Examination Arrangements
GR1100*	German Language and Culture (Advanced)	Full year - assessed in Semesters 1 & 2	15	2 x Two hour examinations, oral exam, continuous assessment
GR1101*	German Language and Culture (Beginners)	Full year - assessed in Semesters 1 & 2	15	2 x Two hour examinations, oral exam, continuous assessment
GR130	Beginners German Language 1	1	5	Two hour examination, oral exam, continuous assessment
GR135.i	Translation from German to English	1	5	Departmental Assessment
GR142	Advanced German Language 1	1	5	Two hour examination, oral exam, continuous assessment

Module Code	Module Description	Semester	ECTS	Examination Arrangements
GR146*	Introduction to German Cultural Studies (Advanced)	Full year - assessed in Semesters 1 & 2	5	Departmental Assessment
GR224*	Beginners German for Science	Full year - assessed in Semesters 1 & 2	10	Two hour examination, continuous assessment
GR236	German Language I	1	5	Two hour examination, oral exam, continuous assessment
GR238	German Studies I	1	5	Continuous Assessment
GR239	History of German Literature and Culture 1	1	5	Two hour examination, continuous assessment
GR337	German Cultural Studies I	1	5	Two hour examination, continuous assessment
GR338	German Cultural Studies II	1	5	Two hour examination, continuous assessment
GR341	German Language I	1	5	Two hour examination, oral exam, continuous assessment

*These modules are taught for the duration of the entire academic year and therefore may not be selected by Visiting Students attending for a single Semester.

History

Location: Room 405, Floor 2, Tower 1, Arts/Science Building
Contact: history@nuigalway.ie / 091 492537
Website: <http://www.nuigalway.ie/history/ugrads/visitingstudents.html>

Please use the website listed above to access module descriptions.

SEMINARS AND COLLOQUIA – Special Note

History Colloquia for Second Year and History Seminars for Final Year each consist of a number of 10 ECTS modules for each Semester. A description of each module is available on the History website. Up to three places on each topic have been reserved for Visiting Students. Students may only register for one topic of either History Colloquia or History Seminar. Permission to register for a History Colloquia or a History Seminar and assignment to a particular topic must be arranged through the Discipline of History before registration. Students wishing to register for a Colloquium or Seminar should speak to the seminar co-ordinator before the first meeting of the Seminar/Colloquia, requesting a place on the Colloquium or Seminar. The History Administrative Assistants will let you know if you have a place. Prospective students should note that History Colloquia and History Seminar carry 10 ECTS.

There are no restrictions on enrolling for lecture modules.

Examination Arrangements

Visiting Students are assessed in all History modules by continuous assessment, which is determined by the lecturer and may consist of a combination of essays, assignments and either a final extended essay or an in-house examination.

Code	Module Description	Semester	ECTS	Examination Arrangements
LECTURE MODULES				
HI208.E	The Two Irelands in the 20th Century	1	5	Essay
HI211.E	Medieval Ireland, 5th-9th Century	1	5	Essay
HI2114	Making Ireland English 1580 – 1665	1	5	Essay
HI2108	Ireland under the Union: 1801-1922	1	5	Essay
HI292.E	Central Europe, 1867-1918	1	5	Essay
HI376.E	Popular Culture in Pre-Industrial Europe	1	5	Essay
HI407.E	Catholic Identity in Early Modern Europe	1	5	Essay
HI459.E	The Tudors: Religion, State & Society	1	5	Essay
HI493.E	Economy & Society in Early Modern Europe	1	5	Essay
HIS79.E	From Beveridge to Thatcher: Politics, Society, Economy and Welfare in Britain, 1948-1992	1	5	Essay

Code	Module Description	Semester	ECTS	Examination Arrangements
HISTORY COLLOQUIA				
HI2103	Monarchy and Society in Early 17th Century France	1	10	Continuous Assessment for all Colloquia
HI2113	Marking and Breaking of Britain in the Twentieth Century	1	10	Continuous Assessment for all Colloquia
HI465	European Encounters with the Mongols	1	10	Continuous Assessment for all Colloquia
HI548.I	Primary sources, Secondary Literature, and Debates	1	10	Continuous Assessment for all Colloquia
HISTORY SEMINARS				
HI165	Life in Urban Galway from the Act of Union to the Anglo-Irish Treaty	1	10	Continuous Assessment for all Seminars
HI167	Power and Conflict in Northern Ireland, 1963-1972	1	10	Continuous Assessment for all Colloquia
HI3101	Of Rice and Men: Aid and Humanitarianism since 1945	1	10	Continuous Assessment for all Seminars
HI3102	The Irish and Colonial Australasia 1788 - 1901	1	10	Continuous Assessment for all Seminars
HI3113	Poland in the Modern European Imagination	1	10	Continuous Assessment for all Seminars
HI436	The Reign of Henry VIII	1	10	Continuous Assessment for all Seminars
HI439	Vichy France	1	10	Continuous Assessment for all Seminars
HI583	Problems in the use of popular print media in Ireland and Britain, 1900-1975	1	10	Continuous Assessment for all Colloquia
HI570	Technology & Society 1450-1930	1	10	Continuous Assessment for all Seminars
HI578	Children & State in Ireland, 1838-2011	1	10	Continuous Assessment for all Seminars

Information Technology

Location: Room 444, Information Technology Building

Contact: info@it.nuigalway.ie / 091 493143

Website: <http://www.nuigalway.ie/engineering-informatics/information-technology/currentstudents/moduledescriptions/>

Please use the website listed above to access module descriptions.

In all cases, prospective Visiting Students should contact the relevant I.T. Lecturer and Programme Director to gain access to the following modules, as there may be some prerequisites in some cases:

Course Code	Module Title	ECTS Credits	Taught in Semester	Examined in Semester	Duration of exam (hours)
First Year Courses					
CT1101	Programming I	5	1	1	2
CT1100	Computer Systems	5	Full Year	2	C/A
Second Year Courses					
CT2101	Object Oriented Programming I	5	1	1	C/A
CT230	Database Systems	5	1	1	2
CT2103	Systems Analysis & Design	5	1	1	2 hour examination and continuous assessment

Course Code	Module Title	ECTS Credits	Taught in Semester	Examined in Semester	Duration of exam (hours)
Third Year Courses					
CT317+	Systems Approach	5	1	1	2 hour exam & assignment
CT318+	Human-Computer Interaction	5	1	1	2 hour exam & assignment
CT319+	Artificial Intelligence	5	1	1	2 hour exam & assignment
CT335	Object Oriented Programming	5	1	1	2 hour exam & assignment
CT336+	Graphics and Image Processing	5	1	1	2 hour exam & assignment
CT327	Humanities Applications	5	Full year	2	Essay & Presentation

c/a: Continuous Assessment

Full-year modules may not be taken by students attending one semester only.

+These modules are options chosen by NUI Galway undergraduates. Some of these options may not be available in any particular year.

Irish Studies

Location: Martha Fox House, Distillery Road

Contact: samantha.williams@nuigalway.ie / 091 492051

Website: http://www.nuigalway.ie/centre_irish_studies/teaching_programmes.html

Code	Module	Semester	ECTS	Examination Arrangements
EN464	Negotiating Identities: Aspects of 20th Century Irish Writing	1	5	Essays
IR120.i	Imagining Modern Ireland: An Introduction to Irish Culture Studies	1	5	2 hour examination
IS211	Performing Ireland 2: Constructing Identities in Music and Dance	1	5	Continuous Assessment

NB: This module is available to Visiting Students from **Hobart & William Smith & Union Colleges only**.

Code	Module	Semester	ECTS	Examination Arrangements
IR101	Irish Life and Culture	1	6	Coursework Assessment

Italian

Location: Floor 2, Arts Millennium Building

Contact: italian@nuigalway.ie / 091 493792

Website: http://www.nuigalway.ie/italian/courses/first_arts.html

Please use the website listed above to access module descriptions. Descriptions are listed under First Arts, Second Arts, Final Arts.

Italian language modules

The following modules are on offer to visiting students here for **one** semester only

Module Code	Module Description	Semester	ECTS	Examination Arrangements
IT124	Italian Language 1	1	5	Continuous assessment
IT235*	Intermediate Language I	1	5	In house assessment
IT344	Italian Children's Literature	1	5	Continuous assessment

*Visiting Students must have at least one Year of Italian or equivalent taken to register for this module.

Additional Italian modules which may also be taken by visiting students

Module Code	Module Description	Semester	ECTS	Examination Arrangements
IT112*	Introduction to Italian Culture and Language	Full year - assessed in Semesters 1 & 2	5	Continuous assessment
IT210*	Oral	Full year - assessed in Semesters 1 & 2	5	Oral
IT237	Applied Language Skills: Intercultural Studies	1	5	Continuous Assessment
IT238	Italian Culture and Society I	1	5	Continuous Assessment
IT324*	Language III	Full year - assessed in Semesters 1 & 2	10	2 hour examination
IT345*	Community Based Learning: Language Teaching	Full year - assessed in Semesters 1 & 2	5	Continuous Assessment
IT346*	Oral, Presentation and Transferable Skills	Full year - assessed in Semesters 1 & 2	5	Continuous Assessment

*These modules are taught for the duration of the entire academic year and therefore may not be selected by Visiting Students attending for a single Semester.

Law

Location: Room 406, Floor 2, Tower 2, Arts/Science Concourse

Contact: carmel.flynn@nuigalway.ie / tara.elwood@nuigalway.ie / tel 091 493082

Website: <http://www.nuigalway.ie/business-public-policy-law/school-of-law/students/erasmus/>

Please use the website listed above for course descriptions and timetables

Module Code	Module Description	Semester	ECTS	Examination Arrangements
LW108	Irish Legal System	1	5	Two Hour Exam
LW202	Contract I	1	5	Two Hour Exam
LW203	Tort I	1	5	Two Hour Exam
LW212	Labour Law I	1	5	Two Hour Exam
LW215	Commercial Law	1	5	Two Hour Exam
LW220	Sociology Of Law	1	5	Continuous Assessment
LW225	Land Law I	1	5	Two Hour Exam
LW227	Constitutional Law I	1	5	Two Hour Exam
LW238	Family Law I	1	5	Two Hour Exam
LW263	Equity I	1	5	Two Hour Exam
LW308*	Jurisprudence	Year Long	10	Two Hour Exam + CA
LW333	Comparative Competition Law	1	5	Two Hour Exam
LW337	Administrative Law I	1	5	Two Hour Exam
LW343	International Protection Of Human Rights	1	5	Two Hour Exam
LW354	Media Law	1	5	Two Hour Exam
LW357	Environmental Law I	1	5	Two Hour Exam
LW379	Legal & Business Ethics	1	5	Two Hour Exam
LW383	Information Technology Law	1	5	Continuous Assessment
LW409	Criminal Law I	1	5	Two Hour Exam
LW229	Company Law I	1	5	Two Hour Exam
LW503	European Union Law I	1	5	Two Hour Exam
LW513	Evidence I	1	5	Two Hour Exam
LW365	Criminology	1	5	Two Hour Exam

* Only available to students registered for the full year.

Mathematics

Location: Room ADB-G025, Ground Floor Árus de Brún.

Contact: noelle.gannon@nuigalway.ie 091 492342

Website: <http://www.maths.nuigalway.ie/cstudents/>

Admission of Visiting and Erasmus Students is subject to the agreement of the Head of Discipline and will depend upon the applicant's academic background in the relevant subject area.

Modules coded in 200 series usually represent 2nd Year level and those coded in 300/400 series represent 3rd Year level

Module Code	Module Name	ECTS	Taught Sem 1 or 2	Exam Sem 1 or 2	Exam Duration	No. Exam Papers
MA204	Discrete Mathematics	5	1	1	2	1
MA211	Calculus I	5	1	1	2	1
MA215	Mathematical Molecular Biology I	5	1	1	2	1
MA284	Discrete Mathematics (Higher Level)	5	1	1	2	1
MA286	Analysis I (Higher Level)	5	1	1	2	1
MA301	Advanced Calculus	5	1	1	2	1
MA313	Linear Algebra I	5	1	1	2	1
MA341	Metric Spaces (Higher Level)	5	1	1	2	1
MA343	Groups I (Higher Level)	5	1	1	2	1
MA385	Numerical Analysis I (Higher Level)	5	1	1	2	1
MA416	Rings (Higher Level)	5	1	1	2	1
MA490	Measure Theory (Higher Level)	5	1	1	2	1
ST235	Probability (Higher Level)	5	1	1	2	1
ST237	Introduction to Statistical Data and Probability	5	1	1	2	1
ST311	Applied Statistics I	5	1	1	2	1
ST313	Applied Regression Models (Higher Level)	5	1	1	2	1
ST415	Probability Theory and Applications (Higher Level)	5	1	1	2	1
CS304	Mathematical and Logical Aspects of Computing	5	1	1	2	1

Philosophy

Location: School of Humanities Office, Room 311, Level 1, Tower 1.

Contact: ann.ohiggins@nuigalway.ie / Tel 091 493282

Website: <http://www.nuigalway.ie/philosophy/courses/ba/index.html>

Please use the website listed above to access module descriptions. Course information is listed under Year I, Year II, Final Year

Code	Module Description	Semester	ECTS	Examination Arrangements
PI108	Introduction to Practical Ethics	1	5	Essay
PI210	Moral & Political Philosophy	1	5	Essay
PI213	Ancient Philosophy	1	5	Exam
PI216	History of Modern Philosophy	1	5	Exam
PI240	Bioethics	1	5	Essay
PI246	American Pragmatism	1	5	Exam
PI315	Philosophy of Mind	1	5	Essay
PI327	Philosophy of Religion	1	5	Essay
PI334	History of European Idealism	1	5	Exam
PI335	Moral Theory	1	5	Essay

Psychology

Location: 2nd Floor, Arts Millenium Extension
Contact: psychology@nuigalway.ie / 091 493101
Website: <http://www.nuigalway.ie/psy/visiting.html>

Please use the website listed above to access module descriptions

Module Code	Module Description	Semester	ECTS	Examination Arrangements
PS122	Introductory Psychology 1	1	5	2 hour examination
+PS137	Introduction to Research Methods in Psychology	Entire Year - assessed in Semesters 1 and 2	5	Continuous Assessment
PS214	Developmental Psychology 1	1	5	2 hour exam
PS220	Psychology of Learning	1	5	2 hour examination & Web-based tutorial to be completed during the semester.
++PS413	Qualitative Research Methods	1	5	Continuous Assessment
PS32	Health Psychology	1	5	2 hour exam
PS334	Applied Behaviour Analysis	1	5	2 hour exam
PS342	Introduction to Positive Psychology	1	5	Continuous Assessment
PS403	Biological Psychology	1	5	2 hour exam
PS3100	Historical and Conceptual Issues in Psychology	1	5	1 essay and 1 x 1hr exam

+ This module is only available to students attending for the full academic year and the module must be taken together with PS124 Introductory Psychology 2 which is only available in Semester 2. Students attending for the entire year may take the module Introductory Psychology 2 provided they have attended PS122 Introductory Psychology 1 in Semester 1. Students who are interested and are attending Semester 1 only may take the module Introductory Psychology 1 (5 ECTS).

++ PS413 Qualitative Research Methods - Limited to Erasmus psychology exchanges. General familiarity with psychology theory required for this course

Please note: Due to the inclusion of modules from the Second and Final Year of the Psychology programme timetable clashes may emerge which may affect module selection.

Admission to some modules will depend on the academic background of the student in the relevant subject area. Please consult the module coordinator.

Available to University of Salzburg Students only

Module Code	Module Description	Semester	ECTS	Examination Arrangements
PS420	Psychological Measurement: Theory and Practice	1	5	Continuous Assessment
PS340	Neuropsychology	1	5	2 hour exam

Sociological and Political Studies

Location: Room 308, Floor 2, Áras Moyola
Contact: kay.donohue@nuigalway.ie / 091 492290
Website: http://www.nuigalway.ie/soc/undergraduate/ba_pss_y3.html

Please use the website listed above to access module descriptions. Students should use the Student Handbooks for 1st -4th year to source module descriptions.

Visiting Students should note that some Examinations may be scheduled during Study Week in either Semester 1 or in Semester 2 and therefore students should not make travel arrangements during or around these weeks. Visiting Students registering for Semester 1 (Fall) only may not select modules that are offered across the entire year.

Module Code	Module Description	Semester	ECTS	Examination Arrangements
SP158	Introduction to Politics and Sociology	1	5	2 hour examination paper
*SP160	Problems in Politics and Sociology	Entire Year - assessed in Semesters 1 and 2	5	Continuous Assessment

Module Code	Module Description	Semester	ECTS	Examination Arrangements
EITHER				
SP234	International Relations	1	5	2 hour exam
OR				
SP235	Social Issues and Policy Responses	1	5	2 hour exam
SP212	Classical Social Thought	1	5	2 hour exam
SP216	European Politics	1	5	2 hour exam
SP404	Development and Change	1	5	Two hour exam
SP405	Contemporary Social Thought	1	5	Two hour exam

*This is a full-year module and may not be taken by students attending one semester only.

Seminar Modules

There is a separate registration process to register for seminars. The contact is Michael Donnelly (michael.donnelly@nuigalway.ie / tel 091 493267). The registration process will be explained at the academic advisory session at the start of the semester.

Module Code	Module Description	Semester	ECTS	Examination Arrangements
SP407	Sociology of Work	1	5	Departmental Assessment
SP416	Environmental Politics and Policy	1	5	Departmental Assessment
SP493	Environmentalism	1	5	Departmental Assessment
SP498.1	Sociology of Religion	1	5	Departmental Assessment
SP507.i	Theories of the Welfare State	1	5	Departmental Assessment
SP647.I	Northern Ireland: The Politics of a Divided Society	1	5	Two hour exam
SP689.i	Childhood and Children's Rights	1	5	Departmental Assessment
SP693.I	Ethnicity, Nationalism and the State	1	5	Departmental Assessment
SP695	Social and Political Context of Activism and Advocacy	1	5	Departmental Assessment
SP698	Transforming Children's Services	1	5	Departmental Assessment
SP705.i	Revisiting Violence: Aggression and Abuse in Contemporary Irish Family and Institutional Life	1	5	Departmental Assessment
SP707	Governing the Poor	1	5	Departmental Assessment
SP708.I	Children's Wellbeing: Theory, Policy and Practice	1	5	Departmental Assessment
SPL301	The Politics of Peace and Conflict	1	5	Departmental Assessment
SPL304	Women, Men and the Economy: Critical Explorations of Theory and Policy	1	5	Departmental Assessment
SPL305	Gender & Human Rights	1	5	Departmental Assessment
SPL315.I	Smart & Liveable Cities and Suburbs	1	5	Departmental Assessment
SPL316	Contemporary Irish Health Policy in Comparative Context	1	5	Departmental Assessment
SP3103	European Union: Political Theory and Political Economy	1	5	Departmental Assessment
SP3105	Globalisation, Prostitution and the State	1	5	Departmental Assessment.
SP3106	Mobilities	1	5	Departmental Assessment
SP3109	Sociological Reflections on the Holocaust	1	5	Departmental Assessment
SP3101	Community – Significance and Change	1	5	Departmental Assessment

Equivalent modules may be substituted from time to time for any of the above under exceptional circumstances approved by the College of Arts, Social Sciences, and Celtic Studies.

Spanish

Location: Floor 2, Arts Millennium Building
Contact: spanish@nuigalway.ie / 091 492626
Website: http://www.nuigalway.ie/spanish/undergraduate_courses/ba_ba_international.html

Please use the website listed above to access module descriptions which are listed under 2nd Year or Final Year

Module Code	Module Description	Semester	ECTS	Examination Arrangements
SH226	Language II A (Ex-Intermediate)	1	10	Two hour written exam, Continuous Assessment
OR				
SH227	Language II B (Ex-Beginners)	1	10	Two hour written exam, Continuous Assessment
SH232	Hispanic Literature & Culture I	1	5	2 hour written exam, Continuous Assessment
SH339	Spanish Language III	1	5	Continuous Assessment + Group oral presentation
SH336	Hispanic Literature & Culture III	1	5	2 hour written exam, Continuous Assessment (Essay)
SH337	Hispanic Literature & Culture IV	1	5	2 hour written exam, Continuous Assessment (Essay)

Welsh

Location: Scoil na Gaeilge, Áras na Gaeilge
Contact: Fiona.depaor@oegaillimh.ie
Website: http://www.nuigalway.ie/gaeilge/celtic_civilization/

Please use the website listed above to access module descriptions. Descriptions are listed under 1BA, 2BA, 3BA

Module Code	Module Description	Semester	ECTS	Examination Arrangements
WE111	Introduction to Welsh Language I	1	5	Continuous Assessment
WE114*	Introduction to Welsh Culture and Literature	Entire year - assessed in Semesters 1 and 2	5	2 Essays

* This is a full-year module and may not be taken by students attending for one semester only.

Women's Studies

Location: Women's Studies Centre, 10 Upper Newcastle Road, Galway
Contact: mary.clancy@nuigalway.ie / 091 495347
Website: http://www.nuigalway.ie/womens_studies/undergraduate/europeanws.html

Please use the website listed above to access the module description.

Module Code	Module Description	Semester	ECTS	Examination Arrangements
WS821.I	Thinking Differently: European Women's Studies	1	5	End-term Essay

College of Business, Public Policy and Law

Location: Top Floor, Cairnes Business School

Contact: raphael.mcloughlin@nuigalway.ie / 091 493620

Timetable: <http://www.nuigalway.ie/business-public-policy-law/cairnes/currentstudents/visitingstudents/>

Descriptions: <http://www.nuigalway.ie/cairnes/currentstudents/visitingstudents/moduleoutlines/>

Students may download module descriptions and timetables at website listed above

Module Code	Module Description	Semester	ECTS	Prerequisites	Examination Arrangements
AY207	Management Accounting I	1	5	Introductory Course in Accounting	2.5 hour final written exam and continual assessment
AY308	Taxation I	1	5		Written paper - 2.5 hours
AY321	Management Accounting II	1	5	Introductory Course in Management Accounting	Interim assignment (10% of course grade) 2.5 hour final exam (90% of course grade)
AY325	International Financial Reporting II	1	5	Intermediate Accounting Course	2 ½ hours written paper
AY872	Financial Management I (from DBS)	1	5	Introductory Course in Accounting	written paper - 2.5 hours
EC139	Principles of Microeconomics	1	5		
EC207	Irish Economic History	1	5	Principles of Economics	Two hour examination paper
EC219	Comparative Economic Thought	1	5	Principles of Economics	Two hour examination paper
EC209	Managerial Economics	1	5	Principles of Economics	Three-hour examination paper
EC269	Intermediate Microeconomics	1	5	Principles of Microeconomics	Two-hour examination paper
EC273	Mathematics for Economics	1	5	Principles of Economics	Continuous assessment
EC345	Health Economics	1	5	Principles of Economics and Intermediate Microeconomics	Two hour examination paper
EC357	Development Economics	1	5	Principles of Economics	Two hour examination
EC369	Money and Banking	1	5	Principles of Economics & Intermediate Macroeconomics	Two hour examination paper
EC422	Applied Economics	1	5	One semester of Statistics	Continuous assessment
EC425	Topics in Microeconomic Theory	1	5	Intermediate Microeconomics & Intermediate Macroeconomics	2 hour written paper
EC427	Ireland, Europe and the Global Economy	1	5	Principles of Economics	2 hour written paper
IE309	Operations Research	1	5		Written exam
ST217	Statistical Methods for Business	1	5		2 hour written paper
MG307	New Enterprise Development	1	5		Semester 1, 2 hour written exam

Module Code	Module Description	Semester	ECTS	Prerequisites	Examination Arrangements
MG328	Human Resource Management	1	5		Semester 1, 30%=continuous assessment, 70%=2 hour written exam
MG524	Management (from DBS)	1	5		Semester 1, 2 hour written exam
MK204	Marketing Principles	1	5		2 hour exam + CA
MK301	Marketing Research	1	10	Marketing Principles	3 hour exam + 2 written assignments
MK311	The Marketing of Services	1	5		2 hour exam + CA
MK314	Media & Marketing Communications	1	5		2 hour exam + CA (quizzes, assignments, project & presentation)
MS110	Business Systems Analysis	1	5		2 hour exam
MS111	Business Application Development I	1	5		2 hour written paper
MS113	Information Systems Technology	1	5		2 hour written paper
MS115	Business Information Systems	1	5		2 hour written paper
MS216	Networks and Communications	1	5	Any foundation technical course on Information Systems Technologies	2 hour written paper
MS218	Database Technologies	1	5	Any foundation course on Information Systems	Module is assessed by means of years work (40%) and a final written exam (60%)
MS220	Advanced Application Development I	1	5	Any foundation course on software development	Continuous assessment
MS314	Applied Systems Analysis	1	5	Any foundation course on Systems Analysis	2 hour written paper
MS320	E-Business Technologies	1	5	Any foundation course on Information Systems	2 hour written paper
MS321	Web and Interactive Media Design	1	5		continuous assessment
MS322	Advanced database Technologies	1	5	Any foundation course on Data Bases	2 hour written paper
MS323	User Experience Design	5	5		2 hour written exam
MS325	Contemporary Project Management	1	5	Any foundation course on Information Systems	
MS403	Information Systems Strategy And Planning	1	5	Any foundation course on Information Systems	2 hour written paper
MS414	Business Intelligence & Analytics	1	5	Any foundation course on Information Systems	
SH216.1	Spanish language (Applied) for visiting students II	1	5		Language coursework (10%) Language tests (10%) Oral coursework (10%) Lab work (10%) Extended essay (700 words) (60%)
SH350.1	Spanish Language (Applied) for visiting students III	1	5		Written language coursework & tests (20%) Oral work (20%) Extended essay (1.000 words) (60%)

College of Engineering and Informatics

Location: Engineering Building, North Campus
Website: <http://www.nuigalway.ie/engineering-informatics/>
Timetables: <http://www.nuigalway.ie/engineering-informatics/currentstudents/timetables/>
Descriptions: <http://www.nuigalway.ie/engineering-informatics/currentstudents/>

Students interested in taking Engineering and Informatics modules should contact College personnel for advice and referral to appropriate disciplines/staff.

Admission of Visiting Students/Erasmus students to individual modules is **subject to the agreement of the Head of the Discipline offering the modules** and will depend upon the applicant's academic background in the relevant subject areas.

Disciplines	Head	Phone	Email
Civil Engineering	Dr. B. McCabe	Ext 2021	bryan.mccabe@nuigalway.ie
Electrical & Electronic Engineering	Prof. G. Ó Laighin	Ext 2685	gearoid.olaighin@nuigalway.ie
Energy Systems Engineering	Dr. R. Monaghan	Ext 4256	Rory.monaghan@nuigalway.ie
Mechanical Engineering	Prof. S. Leen	Ext 5955	sean.leen@nuigalway.ie
Biomedical Engineering	Prof. P. McHugh	Ext 3152	peter.mchugh@nuigalway.ie
Information Technology	Dr. M. Madden	Ext 3797	michael.madden@nuigalway.ie

Note:

- Full year modules are only available to year-long students
- Spring exams take place during March/April

Discipline	Module Code	Module Title	ECTS	Taught in Semester	Examined in Semester	Examination Arrangements
Biomedical Engineering	BME328	Principles of Biomaterials	5	1	Semester 1	Continuous Assessment
Biomedical Engineering	BME400	Biomechanics	5	1	Semester 1	2 hour examination
Biomedical Engineering	BME402	Computational Methods in Engineering Analysis	10	1	Semester 1	2 hour examination
Biomedical Engineering	BME405	Tissue Engineering	5	1	Semester 1	Continuous Assessment
Civil Engineering	CE223	Computer Aided Design and Surveying	5	1	Semester 1	2 hour examination
Civil Engineering	CE335	Engineering Hydraulics II	10	1	Semester 1	2 hour examination
Civil Engineering	CE336	Environmental Engineering	10	1	Semester 1	2 hour examination & Project
Civil Engineering	CE338	Project Planning & Organisation II	5	1	Semester 1	Continuous Assessment
Civil Engineering	CE340	Solids and Structures	10	Full year	Semester 1 & Spring	2 x 2 hour examinations
Civil Engineering	CE342	Structures I	5	1	Semester 1	2 hour examination
Civil Engineering	CE464	Design of Sustainable Environmental Systems I	5	1	Semester 1	2 hour examination
Civil Engineering	CE471	Project Management	5	1	Semester 1	2 hour examination
Civil Engineering	CE472	Structural Analysis	5	1	Semester 1	2 hour examination
Civil Engineering	CE474	Structural Engineering Design II	10	1	Semester 1	2 x 2 hour examinations
Civil Engineering	CE333	Mechanics of Materials	5	Full year	Spring	2 hour examination
Civil Engineering	CE334	Construction Operations	5	Full year	Spring	2 hour examination
Civil Engineering	CE344	Transportation Systems and Infrastructure I	5	Full year	Spring	2 hour examination

Discipline	Module Code	Module Title	ECTS	Taught in Semester	Examined in Semester	Examination Arrangements
Civil Engineering	CE3102	Structural Design 1	10	Full year	Semester 1 & Spring	2 x 2 hour examinations
Electrical & Electronic Engineering	EE224	Microprocessor Systems Engineering	5	1	Semester 1	2 hour examination
Electrical & Electronic Engineering	EE231	Electronic Instrumentation and Sensors	5	1	Semester 1	2 hour examination
Electrical & Electronic Engineering	EE232	Fundamentals of Electromagnetic Theory	5	1	Semester 1	2 hour examination
Electrical & Electronic Engineering	EE3101	Electromechanical Power Conversion	5	1	Semester 1	2 hour examination
Electrical & Electronic Engineering	EE344	Communication Systems Engineering	5	1	Semester 1	2 hour examination
Electrical & Electronic Engineering	EE345	Digital Systems II	5	1	Semester 1	2 hour examination
Electrical & Electronic Engineering	EE352	Linear Control Systems	5	1	Semester 1	2 hour examination
Electrical & Electronic Engineering	EE357	Signals and Communications	5	1	Semester 1	2 hour examination
Electrical & Electronic Engineering	EE445	Digital Signal Processing	5	1	Semester 1	2 hour examination
Electrical & Electronic Engineering	EE448	Power Electronics	5	1	Semester 1	2 hour examination
Electrical & Electronic Engineering	EE451	System on Chip Design I	5	1	Semester 1	2 hour examination
Electrical & Electronic Engineering	EE453	Telecommunications Software Applications	5	1	Semester 1	2 hour examination
Electrical & Electronic Engineering	EE342	Analogue Systems Design II	5	Full year	Spring	2 hour examination
Electrical & Electronic Engineering	EE347	Embedded Systems Applications Programming	5	Full year	Spring	2 hour examination
Electrical & Electronic Engineering	EE355	Project & Professional Studies	10	Full year	Spring	Continuous Assessment & Project
Information technology	CT213	Computer Systems & Organization	5	1	Semester 1	2 hour examination
Information technology	CT230	Database Systems I	5	1	Semester 1	2 hour examination
Information technology	CT317	Systems Approach	5	1	Semester 1	2 hour examination
Information technology	CT318	Human Computer Interaction	5	1	Semester 1	2 hour examination
Information technology	CT319	Artificial Intelligence	5	1	Semester 1	2 hour examination
Information technology	CT331	Programming Paradigms	5	1	Semester 1	2 hour examination
Information technology	CT335	Object Oriented Programming	5	1	Semester 1	2 hour examination
Information technology	CT336	Graphics And Image Processing	5	1	Semester 1	2 hour examination
Information technology	CT351	Networking	5	1	Semester 1	2 hour examination
Information technology	CT404	Graphics & Image Process	5	1	Semester 1	2 hour examination
Information technology	CT414	Distributed Systems & Co Operative Computing	5	1	Semester 1	2 hour examination
Information technology	CT417	Software Engineering III	5	1	Semester 1	2 hour examination
Information technology	CT421	Artificial Intelligence	5	1	Semester 1	2 hour examination
Information technology	CT422	Modern Information Management	5	1	Semester 1	2 hour examination
Information technology	CT423	Systems Theory	5	1	Semester 1	2 hour examination
Information technology	CT2101	Object Oriented Programming I	5	1	Semester 1	Continuous Assessment

Discipline	Module Code	Module Title	ECTS	Taught in Semester	Examined in Semester	Examination Arrangements
Information technology	CT1101	Programming I	5	1	Semester I	2 hour examination
Information technology	CT2103	Systems Analysis & Design	5	1	Semester 1	2 hour examination and continuous assessment
Information technology	CT101	Computing Systems	10	Full year	Semester 2	2 hour examination
Information technology	CT102	Algorithms & Information Systems	10	Full year	Semester 2	2 hour examination
Information technology	CT103	Programming	10	Full year	Semester 2	2 hour examination
Information technology	CT108	Next-Generation Technologies I	10	Full year	Semester 2	2 hour examination
Information technology	CT216	Software Engineering I	10	Full year	Semester 2	2 hour examination
Information technology	CT229	Programming II	10	Full year	Semester 2	2 hour examination
Information technology	CT255	Next Generation Technologies II	5	Full year	Semester 2	2 hour examination
Information technology	CT303	Networks & Communications	10	Full year	Spring	2 hour examination
Information technology	CT326	Programming III	10	Full year	Spring	2 hour examination
Information technology	CT327	Humanities Applications	5	Full year	Semester 2	Continuous Assessment
Information technology	CT332	Databases Systems II	10	Full year	Spring	2 hour examination
Information technology	CT338	Software Engineering & Project Management	10	Full year	Spring	2 hour examination
Information technology	CT360	Next Generation Technologies III	10	Full year	Spring	2 hour examination
Mechanical Engineering	ME222	Safety Technology	5	1	Semester 1	Continuous Assessment
Mechanical Engineering	IE323	Information Systems Ergonomics	5	1	Semester 1	2 hour examination
Mechanical Engineering	ME353	Quality Systems	5	1	Semester 1	2 hour examination
Mechanical Engineering	ME430	Regulatory Affairs & Case Studies	10	Full year	Semester 2	2 hour examination
Mechanical Engineering	IE448	Safety and Construction	5	1	Spring	2 hour examination
Mechanical Engineering	IE221	Health and Safety Practice	10	Full year	Semester 2	2 hour examination
Mechanical Engineering	IE417	Eronomic Design of the Workplace	10	Full year	Spring	2 hour examination
Mechanical Engineering	IE444	Human and Systems Reliabilty	10	Full year	Semester 1 & 2	2 x 2 hour examinations
Mechanical Engineering	EG400	Advanced Energy Systems Engineering	5	1	Semester 1	Continuous Assessment
Mechanical Engineering	IE309	Operations Research	5	1	Semester 1	2 hour examination
Mechanical Engineering	IE446	Project Management	5	1	Semester 1	2 hour examination
Mechanical Engineering	ME312	Automated Systems	5	1	Semester 1	2 hour examination
Mechanical Engineering	ME223	Thermodynamics and Fluid Mechanics	5	1	Semester 1	2 hour examination
Mechanical Engineering	ME3151	Fluid Dynamics	10	1	Semester 1	2 hour examination
Mechanical Engineering	ME304	Mechanical Analysis And Design	5	1	Semester 1	2 hour examination
Mechanical Engineering	ME322	Thermodynamics and Heat Transfer	5	1	Semester 1	2 hour examination
Mechanical Engineering	ME351	Design II	10	1	Semester 1	Continuous Assessment
Mechanical Engineering	ME352	Mechanical Vibrations	5	1	Semester 1	2 hour examination
Mechanical Engineering	ME402	Advanced Mechanical Analysis And Design	5	1	Semester 1	2 hour examination
Mechanical Engineering	ME424	Energy Conversion	5	1	Semester 1	2 hour examination
Mechanical Engineering	ME428	The Erasmus and International Student Project	10	1	Semester 1	Continuous Assessment
Mechanical Engineering	ME431	Systems Reliability	5	1	Semester 1	2 hour examination
Mechanical Engineering	ME432	Technology Innovation & Entrepreneurship	5	1	Semester 1	Continuous Assessment
Mechanical Engineering	IE342	Safety Systems Design	10	Full year	Semester 1 & 2	2 hour examination & Continuous Assessment

College of Science

Optional Modules: Semester One

Module descriptions for these modules are available in the College of Science at:

http://www.nuigalway.ie/science/international_students.html . Please conduct your search using the module code.

KEY:

AN = Anatomy; BI = Biochemistry; BPS = Botany and Plant Science; CH = Chemistry; CS = Computer Studies; EOS = Earth and Ocean Sciences; MI = Microbiology; MP = Applied Mathematics; SI = Physiology; PH = Physics; PM = Pharmacology; ZO = Zoology.

Code	Module Title	Semester	ECTS	Examination Arrangements
AN219	Cell Biology	1	5	Two hour examination
AN224	Structure of the Fundamental Tissue <i>(Please note this module can only be taken together with AN219. It is not available on its own)</i>	1	5	Two hour examination
AN230	Human Body Structure	1	5	Two hour examination
BO201	Molecular and Cell Biology	1	5	Two hour examination
BI208	Protein Structure and Function	1	5	Two hour examination
BI309	Cell Biology	1	5	Two hour examination
BI319	Molecular Biology	1	5	Two hour examination
BI318	Human Nutrition	1	5	Two hour examination
BPS202	Fundamentals in Aquatic Plant Science	1	5	Two hour examination
BPS302	Plant Ecology	1	5	Two hour examination
BPS303	Soils, Climate and Palaeoecology	1	5	Two hour examination
CH203	Physical Chemistry	1	5	Two hour examination
CH204	Inorganic Chemistry	1	5	Two hour examination
CH311	Organic Chemistry	1	5	Two hour examination
CH326	Analytical Chemistry and Molecular Structure	1	5	Two hour examination
CH332	Drug Design and Drug Discovery	1	10	Two hour examination
CS211	Programming and Operating Systems	1	5	Two hour examination
CS209 *	Algorithms and Scientific Computing	1 & 2	5	Two hour examination
PH101.I	Physics	1	5	Two hour examination
PH101 *	Physics	1 & 2	15	Two hour examination each semester
PH215	Electricity, Magnetism & Electrical Circuits	1	5	Two hour examination
PH216	Mechanics	1	5	Two hour examination
PH222	Astrophysical Concepts	1	5	Two hour examination
PH331	Wave Optics	1	5	2 hour examination
PH332	Electronics	1	5	Two hour examination
PH333	Quantum Physics	1	5	Two hour examination
PH334	Computational Physics	1	5	Two hour examination
PH339	Radiation and Medical Physics	1	5	Two hour examination
PH341	Measurement of health hazards at work	1	5	Two hour examination
PH328	Physics of the Environment I	1	5	Two hour examination
PH421	Quantum Mechanics	1	5	Two hour examination
PH422	Solid State Physics	1	5	Two hour examination

Code	Module Title	Semester	ECTS	Examination Arrangements
PH423	Applied Optics and Imaging	1	5	Two hour examination
PH426 *	Problem Solving and Physics Research Skills	1 & 2	5	Departmental Assessment
PH428	Atmospheric Physics and Climate Change	1	5	Two hour examination
PH430	Biophotonics	1	5	Two hour examination
PH466	Astrophysics	1	5	Two hour examination
EOS104.I	Introduction to Earth and Ocean Sciences A	1	5	Two hour examination
EOS229	Properties of the Ocean	1	5	Two hour examination
EOS230	Ocean Processes	1	5	Two hour examination
EOS321	Igneous Petrology	1	5	Two hour examination
EOS322	Metamorphic Petrology	1	5	Two hour examination
EOS323	Sediments and the sedimentary record	1	5	Two hour examination
EOS324	Applied Palaeobiology	1	5	Two hour examination
MI202	Laboratory Skills in Microbiology I	1	5	Continuous Assessment
MI306	Marine Microbiology	1	5	Two hour examination
MI326	Microbial Metabolic and Molecular Systems	1	5	Two hour examination
MP236	Mechanics I	1	5	Two hour examination
MP231	Mathematical Methods I	1	5	Two hour examination
MP305	Modelling I	1	5	Two hour examination
MP345	Mathematical Methods I	1	5	Two hour examination
MP356	Quantum Mechanics I	1	5	Two hour examination
MP410	Non Linear Elasticity	1	5	Two hour examination
SI206	Introduction to Physiology and Gastrointestinal	1	5	Two hour examination
SI207	Nerve and Muscle	1	5	Two hour examination
SI311	Neurophysiology	1	5	Two hour examination
SI312	Endocrinology	1	5	Two hour examination
SI317	Human Body Function	1	10	2 x two hour examination
PM208	Fundamental Concepts in Pharmacology	1	5	Two hour examination
PM209	Applied Concepts in Pharmacology (Please note this module can only be taken together with PM208. It is not available on its own)	1	5	Two hour examination
PM311	Introduction to Toxicology	1	5	Two hour examination
BO202	Evolution and the Tree of Life	1	5	Two hour examination
ZO317	Evolutionary Biology	1	5	Two hour examination
ZO319	Marine Zoology	1	5	Two hour examination

* Year long module examined in Semester I and Semester 2, or in Semester 2 only, each year.

Note: Admission of Visiting Students to individual modules is subject to the agreement of the Head of Discipline and will depend upon the applicant's academic background in the relevant subject areas and the availability of places within the module.

Course Codes: As a general rule, the structure of a module's code is made up of a sequence of letters and numbers. The module code starts with two letters which denote the Discipline teaching the module (e.g., AN – Anatomy, BI – Biochemistry, CH – Chemistry etc). The remainder of the module code is made up of three numbers. The first number in the sequence normally indicates the year the module is delivered to e.g. CH205 is a module offered to second year students. EOS303 is a module offered to third year domestic students. Module codes with the starting with the numbers 4 or 5 are normally offered to 3rd and/or 4th year students. Visiting and Erasmus students are offered courses from 1st, 2nd, 3rd and 4th year.

Attendance at science classes is required from week 1 of term to ensure that students do not miss laboratory/practical classes.

Contact Details for Disciplines within the College of Science

Anatomy

Location: Room 105, Block B (access via the Newcastle Rd entrance to the campus).
Contact: anatomy@nuigalway.ie / 091 492180
Website: <http://nuigalway.ie/anatomy/>

Biochemistry

Location: Room 220, 2nd floor, Arts/Science Building
Contact: biochemistry@nuigalway.ie / 091 492420
Website: <http://www.nuigalway.ie/biochemistry>

Biotechnology

Location: Room 216, 2nd floor, Arts/Science Building
Contact: biotechnology@nuigalway.ie / 091 493778,
Website: <http://www.nuigalway.ie/biotechnology/>

Botany

Location: Room 2011, Áras de Brún
Contact: botany@nuigalway.ie / 091 49 2340
Website: <http://www.nuigalway.ie/botany/>

Earth and Ocean Sciences

Location: Room A208a, Quadrangle Building
Contact: lorna.larkin@nuigalway.ie / 091 492 126
Website: <http://nuigalway.ie/eos/>

Microbiology

Location: Room 202, Arts/Science Building
Contact: microbiology@nuigalway.ie / 091 492294
Website: <http://www.nuigalway.ie/microbiology/>

School of Chemistry

Location: Room 240, Arts/Science Building.
Contact: Karen.kelly@nuigalway.ie / 091 492460
Website: <http://nuigalway.ie/chemistry/>

School of Physics

Location: Room 228, Arts/Science Building
Contact: tess.mahoney@nuigalway.ie / 091 492490
Website: <http://www.nuigalway.ie/physics/>

Physiology

Location: Quadrangle Building
Contact: arline.broder@nuigalway.ie / 091 492761
Website: <http://www.nuigalway.ie/physiology/>

School of Maths, Stats & Applied Maths.

Location: Room ADBG025, Aras de Brun.
Contact: Noelle.gannon@nuigalway.ie / 353 91 492342
Website: <http://www.maths.nuigalway.ie/>

College of Medicine, Nursing and Health Sciences

Occupational Therapy

Location: Áras Moyola, NUI Galway

Contact: agnes.shiel@nuigalway.ie / 091 492957

Website: http://www.nuigalway.ie/faculties_departments/occupational_therapy/undergraduate.html#Year_1

Module Code	Module Description	Semester	ECTS	Examination Arrangements
OY214	Enabling Occupation – Paediatrics	1	5	Paper 1 – Written (Semester 1)
OY215	Enabling Occupation – Intellectual Disability	1	5	Continuous Assessment (Semester 1)
OY306	Evidence Based Practice	1	5	Continuous Assessment (Semester 1)
OY308	Standardised Testing	1	5	Departmental Assessment (Semester 1)
PS340	Neuropsychology	1	5	Paper 1 – Written (Semester 1)

Institutional Arrangements

Special arrangements are in place for the students of the universities below to avail of modules not otherwise open to Visiting & Erasmus students.

Drexel University, Philadelphia, USA

University of Southampton, UK

University of Sussex, Brighton, UK

University of Kent, Canterbury, UK

Manchester Metropolitan University, Manchester, UK

University of Copenhagen, Denmark

Utrecht University, Holland

Universidad Cardinal Herrera, Valencia, Spain

Location: Huston School of Film and Digital Media

Contact: info@filmschool.ie / 091 495076

Website: <http://www.filmschool.ie/programmes/ba-modules-available-erasmus-students>

Code	Module	Semester	ECTS	Examination Arrangements
FS200	Realism and Cinema	1	5	Continuous Assessment
FS201	Ireland and the Irish in the Cinema	1	5	Continuous Assessment
FS305	Early and Silent Film (1895 - 1927)	1	5	Continuous Assessment
FS306	Introduction to Visual Culture	1	5	Continuous Assessment
FS317	Academic Researching and Writing in Film Studies	1	5	Continuous Assessment
FS320	Applied Film Studies	1	10	Continuous Assessment

Hobart & William Smith

Location: Irish Studies, Martha Fox House, Distillery Road

Contact: samantha.williams@nuigalway.ie / 091 492051

Website: http://www.nuigalway.ie/centre_irish_studies/teaching_programmes.html

Please use the website listed above to access module descriptions.

Code	Irish Studies Module	Semester	ECTS	Examination Arrangements
IR101	Irish Life and Culture	1	6	Coursework Assessment

Tours, France

Keene State University

University of California

Places are limited on some courses: email the course contact below for further details

Location: Second Floor, Wood Quay Court, Wood Quay

Contact: patrick.lonergan@nuigalway.ie / 091-494426

Website: <http://www.nuigalway.ie/drama>

Module Code	Module Description	Semester	ECTS	Examination Arrangements
DT3100	Contemporary Drama: Text and Performance	1	10	Examination Arrangements
DT204	Introduction to Playwriting	1	5	Continuous Assessment
DT205	Traditional Arts: Festival and Celebration	1	5	Continuous Assessment
DT207	Intermediate Performance: Beyond Realism	1	5	Continuous Assessment

University of Salzburg

Location: School of Psychology, Room 227/228, First Floor, St. Anthony's, Newcastle Road

Contact: psychology@nuigalway.ie / 091 493101

Website: <http://www.nuigalway.ie/psy/visiting.html>

Please use the website listed above to access module descriptions

Module Code	Psychology Module Description	Semester	ECTS	Examination Arrangements
PS420	Psychological Measurement: Theory and Practice	1	5	Continuous Assessment
PS340	Neuropsychology	1	5	2 hour exam

York University & the Faculty of Education in Bologna University

Location: Dr Lindsay Myers, School of Languages, Literatures and Cultures, Room 315, Arts Millennium Bld

Contact: lindsay.myers@nuigalway.ie / 091 492396

Note:

Semester 1 modules are only available to students studying Children's Studies at York University, Canada and at the Faculty of Education in Bologna University.

Please contact the Programme Director, Dr Lindsay Myers (Lindsay.myers@nuigalway.ie / 091 492396), for course descriptions.

Module Code	Children's Studies Module Description	Semester	ECTS	Examination Arrangements
CSS120	Children and the Creative Arts	1	5	Continuous Assessment
CSS203	Developmental Psychology	1	5	Continuous Assessment
CSS207	Positive Psychology	1	5	Continuous Assessment
CSS300	Connecting Research, Policy and Practice in Children's Services	1	10	Continuous Assessment
CSS301	Designing Play - how to create and deliver a Workshop in Creativity for Children	1	10	Continuous Assessment
CSS302	Children and Health	1	10	Continuous Assessment
CSS304	Children's Rights	1	10	Continuous Assessment

International Affairs Office Staff List

Dr. Brian Hughes

Dean of International Affairs

Email : brian.hughes@nuigalway.ie
Tel : + 353 91 493568
Fax : + 353 91 495551

Anna Cunningham

Director of International Affairs

Email: anna.cunningham@nuigalway.ie
Tel: + 353 91 495177
Fax: + 353 91 495551

Louise Kelly

International Student Officer (Student Welfare)

Email: louise.kelly@nuigalway.ie
Tel: + 353 91 493581
Fax: + 353 91 495551

Mary Lyons

International Affairs Officer (Erasmus Coordinator)

Email: mary.lyons@nuigalway.ie
Tel: + 353 91 493491
Fax: + 353 91 494562

Louise Coyle

International Student Advisor (Visiting Students)

Email: louise.coyle@nuigalway.ie
Tel: + 353 91 492105
Fax: + 353 91 495551

Giselle Farrell

Administrative Assistant (Erasmus queries)

Email: giselle.farrell@nuigalway.ie
Tel: + 353 91 493749
Fax: + 353 91 494562

Kristen Cavagnet

International Student Advisor (Reception)

Email : kristen.cavagnet@nuigalway.ie
Tel : + 353 91 495277
Fax : + 353 91 495551

Florinda Green

Administrative Assistant (Federal Aid Queries)

Email: florinda.green@nuigalway.ie
Tel: + 353 91 495424
Fax: + 353 91 495551

international@nuigalway.ie / 091 495277

Erasmus Co-ordinators

If your field of study at NUI Galway is ...	and your Home UNIVERSITY is ...	then you should contact:
Archaeology	Prague, Glasgow	Dr Kieran O’Conor, Archaeology Ext. 3820, Room ARC213, Arts/Science Building; e-mail kieran.d.oconor@nuigalway.ie
Biochemistry, Biology	BOKU, Grenoble, HAW, Helsinki, Jyväskylä, Leiden, UBS, UPV	Dr Andrew Flaus, Biochemistry Ext. 5482, Room 222F, 2nd floor, Arts/Science Building e-mail andrew.flaus@nuigalway.ie
Botany	Milan	Prof. Charles Spillane, Botany & Plant Science Ext. 4148, Room 2006, Áras de Brún e-mail charles.spillane@nuigalway.ie
Business Studies	various	Ms Raphael McLoughlin, Cairnes Business School Ext. 3620, Room 355, Cairnes Building (<i>works mornings only</i>) e-mail raphael.mcloughlin@nuigalway.ie
Celtic Studies/Gaeilge	Aberystwyth, Bretagne Occidentale, Bonn, Helsinki, Rennes II, Uppsala, Glasgow	Dr Graham Isaac, Roinn na Gaeilge, Ext. 2550, Room 105, Áras na Gaeilge e-mail graham.isaac@nuigalway.ie
Classics	any university	Dr Eóin O’Donoghue, Classics Ext. 5746, Room 507, Tower 2, Arts/Science Building. e-mail eoin.odonoghue@nuigalway.ie
Engineering (Civil)	Wroclaw	Dr Stephen Nash, Civil Engineering Ext. 3738, Room N118, Engineering Building e-mail stephen.nash@nuigalway.ie
Engineering (Mechanical & Biomedical)	Politecnico di Milano Wroclaw	Prof. Peter McHugh, Mechanical & Biomedical Eng. Ext. 3152, Room 2049, Engineering Building e-mail peter.mchugh@nuigalway.ie
Engineering (Mechanical & Biomedical)	TU Chemnitz	Ms Mary Dempsey, Mechanical & Biomedical Eng. Ext. 2258, Room 348, Engineering Building e-mail mary.dempsey@nuigalway.ie
Engineering (Mechanical & Biomedical)	Universidade do Minho	Dr Dimitrios Zeugolis, Mechanical & Biomedical Eng. Ext. 3166, Room 2022, Engineering Building e-mail dimitrios.zeugolis@nuigalway.ie
English Literature/ Creative Writing	Liverpool	Dr John Kenny, English Ext. 5612, Room 305, Floor 1, Tower 1. e-mail john.kenny@nuigalway.ie
English	Coimbra, Malta, Utrecht, Uppsala only (<i>students from France, Germany, Belgium, Italy, Spain: see Languages/Literature on next page.</i>)	Prof. Richard Pearson, English Ext. 5613, Room 308, Tower 1 e-mail richard.pearson@nuigalway.ie
Film Studies	CEU Cardinal Herrera, Kent, MMU, Utrecht, Southampton, Sussex	Dr Aimee Mollaghan, Huston School of Film & Digital Media, Ext. 4264, The “Bubble”, Earl’s Island e-mail aimee.mollaghan@nuigalway.ie
Geography	any university	Prof. Ulf Stroymayer, Geography, Ext. 2373, Room 112, Arts/Science Building. e-mail ulf.stroymayer@nuigalway.ie
History	Mainz, Strasbourg, Vienna, Leiden, Coimbra	Prof. Róisín Healy, History Ext. 2251, Room 415, Tower 1, Arts/Science Building. e-mail roisin.healy@nuigalway.ie
History	Groningen	Prof. Steven Ellis, History, Ext. 2272, Room 411, Tower 1, Arts/Science Building. e-mail steven.ellis@nuigalway.ie
Information Technology	Karlstad, La Rochelle, Warsaw	Dr Owen Molloy, Information Technology Ext. 3330, Room 431, I.T. Building (top floor); e-mail owen.molloy@nuigalway.ie
Irish Studies	Charles University Prague	Dr Louis de Paor, Centre for Irish Studies Ext. 3660, Room 202, Martha Fox House, Distillery Road e-mail louis.depaor@nuigalway.ie
Irish Studies	La Coruña, KU Leuven, Sorbonne Nouvelle, Lille	Dr Méabh Ní Fhuartháin, Centre for Irish Studies Ext. 2872, Room 206, Martha Fox House, Distillery Road e-mail meabh.nifhuarthain@nuigalway.ie

If your field of study at NUI Galway is ...	and your Home UNIVERSITY is ...	then you should contact:
Languages/Literature	Louvain, Liège	
Languages/Literature	Aix-Marseille 1, Angers, Avignon, Besançon, Bretagne Occidentale, Bretagne-Sud, Clermont-Ferrand, La Rochelle, Nice, Poitiers, Rennes, Toulouse Le Mirail, Toulon, Tours	Contact: Ms Emer O'Flynn, French Dept Ext. 2397, Room 313, Arts Millennium Building; e-mail emer.oflynn@nuigalway.ie
Languages/Literature	Freiburg, Karlsruhe, Leipzig	Prof. Hans-Walter Schmidt-Hannisa, German Ext. 2239, Room 307, Arts Millennium Building. e-mail h.schmidthannisa@nuigalway.ie
Languages/Literature	Bamberg, Berlin (Freie Universität), Dresden, Mainz, Würzburg	Mr Michael Shields, German Ext. 2627, Room 345, Arts Millennium Building; e-mail michael.shields@nuigalway.ie
Languages/Literature	Augsburg, Bochum, Frankfurt, Kassel	Dr Tina-Karen Pusse, German, Ext. 5874, Room 346, Arts Millennium Building; e-mail tina-karen.pusse@nuigalway.ie
Languages/Literature	Bologna, Genova, UCSC (Milano), Torino, Trento, Udine, Urbino, Verona	Dr Lindsay Myers, Italian Dept, Ext. 2396, Room 315, Arts Millennium Building, e-mail lindsay.myers@nuigalway.ie
Languages/Literature	Alcalá de Henares, Cádiz, Deusto (Bilbao), Extremadura, Granada, Illes Balears, La Rioja, León, Málaga, Murcia, Salamanca, Oviedo, Valencia, Valladolid, Zaragoza	Dr Mel Boland, Spanish Ext. 3971, Room 316, Arts Millennium Building e-mail mel.boland@nuigalway.ie
Law	Aarhus, Leuven, Sciences Po Aix, Budapest, Bordeaux, Clermont-Ferrand, Poitiers, Toulouse, Göttingen, Würzburg, Bologna, Siena, Groningen, Leiden, Granada, Salamanca	Ms Nicola Murphy, School of Law Ext. 3001, Room 413, Tower 2, Arts/Science Concourse e-mail: nicola.murphy@nuigalway.ie
Mathematics	Malta (or other)	Dr Michael Hayes, Maths, Ext. 3698, Room ADBG009, Ground Floor, Áras de Brún, e-mail michael.hayes@nuigalway.ie
Medicine	Bochum, Grenoble, Lausanne, Montpellier, Uppsala	Ms Therese Dixon, Medical School, Clinical Science Institute, tel. 091-524268 (external) or (54)4475 (internal) e-mail therese.dixon@nuigalway.ie
Microbiology	Helsinki, Orléans	Dr Mike Gormally, Microbiology, Ext. 3334, Room SF4, Arts/Science Building, e-mail mike.gormally@nuigalway.ie
Nursing Studies	Barcelona	Dr Dympna Casey, School of Nursing, Áras Moyola Ext. 3652, e-mail dympna.casey@nuigalway.ie (On sabbatical from 01/09/14 to 01/09/2015; please contact Bernard McCarthy, School of Nursing, Áras Moyola Ext. 3817, e-mail bernard.mccarthy@nuigalway.ie
Philosophy	Wuppertal	Dr Felix Ó Murchadha, Philosophy Ext. 2573, Morrisroe House, Distillery Road e-mail felix.omurchadha@nuigalway.ie
Philosophy	any other university	Dr Tsarina Doyle, Philosophy, Ext. 5473, Room 204, Block T, Distillery Road, e-mail tsarina.doyle@nuigalway.ie
Political Science & Sociology	Abo, Helsinki, Heidelberg, Leiden, Leuven	Mr Michael Donnelly, School of Political Science & Sociology, Ext. 3267, Room 304, Áras Moyola (north campus), e-mail michael.donnelly@nuigalway.ie
Political Science & Sociology	Vienna	Dr Henrike Rau, School of Political Science & Sociology Ext. 5104, Room 323, Áras Moyola (north campus) e-mail henrike.rau@nuigalway.ie
Psychology	Salzburg, Padova	Dr Mark Elliott, School of Psychology Ext. 5345, Room 3031, New Engineering Building e-mail mark.elliott@nuigalway.ie
Psychology	Maastricht	Dr Denis O'Hora, School of Psychology Ext. 5126, Room 3024, New Engineering Building e-mail denis.ohora@nuigalway.ie
Psychology	various	Dr Gerry Molloy, School of Psychology, Ext. 5123, Room 224, St Anthony's, e-mail gerry.molloy@nuigalway.ie

To access an NUI Galway internal extension from outside the university, simply place the digits 49 before the extension number, i.e. calling from abroad, an NUI Galway number would take the form +353 91 49xxxx.

College Offices

College/School	Location	Website	Email
College of Arts, Social Sciences & Celtic Studies	Arts Millennium Building, First Floor	http://www.nuigalway.ie/arts	collegearts@nuigalway.ie
School of Business & Economics	Top Floor, Cairnes Building.	http://www.nuigalway.ie/commerce	business@nuigalway.ie
School of Law	Tower 2, Arts/Science Building	http://www.nuigalway.ie/law	law@nuigalway.ie
College of Engineering & Informatics	Room 246, First Floor, Engineering Building	http://www.nuigalway.ie/engineering	engineeringandinformatics@nuigalway.ie
College of Medicine, Nursing, & Health Sciences	Clinical Science Institute	http://www.nuigalway.ie/medicine	collegemhns@nuigalway.ie
College of Sciences	Room 209, Arts/Science Building	http://www.nuigalway.ie/science	science@nuigalway.ie

Disciplines/Schools

Discipline/School	Location	Website	Email
Accountancy & Finance	Top Floor, Cairnes Building		AnnMarie.Curran@nuigalway.ie
Anaesthesia	Clinical Sciences Institute & University College Hospital, Galway	http://www.nuigalway.ie/anaesthesia	anaesthesia@nuigalway.ie
Anatomy	Block B	http://www.nuigalway.ie/anatomy	anatomy@nuigalway.ie
Archaeology	Room 217, Arts/Science Building	http://www.nuigalway.ie/archaeology	archaeology@nuigalway.ie
Bacteriology	Clinical Sciences Institute & University College Hospital, Galway	http://www.nuigalway.ie/bac	claudia.doherty@nuigalway.ie
Biochemistry	Room 220, Arts/Science Building	http://www.nuigalway.ie/biochemistry	ashla.ward@nuigalway.ie
Biotechnology	Rm 216 Arts Science Building	http://www.nuigalway.ie/biotechnology/	angela.trayerslynagh@nuigalway.ie
Botany	Áras de Brún	http://www.nuigalway.ie/botany	sile.mhicdhonncha@nuigalway.ie
Celtic Civilization	Áras na Gaeilge	http://www.nuigalway.ie/gaeilge/index_irish.html	fiona.depaor@nuigalway.ie
Chemistry	Room 236, Arts/Science Building	http://www.nuigalway.ie/chemistry	karen.kelly@nuigalway.ie
Civil Engineering	Room 233, Engineering Building	http://www.nuigalway.ie/civileng	brid.flaherty@nuigalway.ie
Classics	Room 508, Tower 2, Arts/Science Building	http://www.nuigalway.ie/classics	classics@nuigalway.ie
Earth & Ocean Sciences	Martin Ryan Institute	http://www.nuigalway.ie/eos	lorna.larkin@nuigalway.ie
Economics	1st Floor, Cairnes Building	http://economics.nuigalway.ie	economics@nuigalway.ie
Education, School of	Nun's Island	http://www.nuigalway.ie/education	education@nuigalway.ie
Electrical & Electronic Engineering	Room 450, 3rd Floor, Engineering Building	http://www.eee.nuigalway.ie/	mary.costello@nuigalway.ie
English	Tower 1, Arts/Science Building	http://www.nuigalway.ie/english	english@nuigalway.ie
French	2nd Floor, Arts Millennium Building	http://www.nuigalway.ie/french	emer.oflynn@nuigalway.ie
General Practice	1 Distillery Rd	http://www.nuigalway.ie/general_practice/	una.stjohn@nuigalway.ie
Geography	Room 115, Arts/Science Building	http://www.nuigalway.ie/geography	siobhan.comer@nuigalway.ie

Discipline/School	Location	Website	Email
German	2nd Floor, Arts Millennium Building	http://www.nuigalway.ie/german	geraldine.smyth@nuigalway.ie
Health Promotion	16 Distillery Rd	http://www.nuigalway.ie/hpr	denise.dooley@nuigalway.ie
History	Room 405, Tower 1, Arts-Science Building	http://www.nuigalway.ie/history	history@nuigalway.ie
Huston School of Film and Digital Media	Block Q, Earl's Island (off campus near the Cathedral)	http://www.filmschool.ie	info@filmschool.ie
Information Technology	Room 444, Information Technology Building	http://www.it.nuigalway.ie	info@it.nuigalway.ie
Irish	Áras na Gaeilge	http://www.gaeilge.oegaillimh.ie	caroline.nifhlatharta@oegaillimh.ie
Irish Studies	Room 101, Martha Fox House, Distillery Road	http://www.nuigalway.ie/cis	samantha.williams@nuigalway.ie
Italian	2nd Floor, Arts Millennium Building	http://www.nuigalway.ie/italian	italian@nuigalway.ie
Journalism	Ground Floor, Arts Millennium Building	http://www.go4th.ie/ma_journalism.html	bernadette.osullivan@nuigalway.ie
Law/Legal Science	Tower 2, Arts/Science Building	http://www.nuigalway.ie/law	law.faculty@nuigalway.ie
Management	Top Floor, Cairnes Building.	http://www.nuigalway.ie/management	nuala.donohue@nuigalway.ie
Marketing	2nd Floor, Cairnes Building	http://www.nuigalway.ie/faculties_departments/marketing	marketing@nuigalway.ie
Mathematical Physics	Room C305, Áras de Brún	http://www.maths-physics.nuigalway.ie	noelle.gannon@nuigalway.ie
Mathematics	Room C204, Áras de Brún	http://www.maths.nuigalway.ie	Mary.Kelly@nuigalway.ie
Mechanical & Biomedical Engineering	Room 350, New Engineering Building	http://www.nuigalway.ie/mechbio	mechbio.eng@nuigalway.ie
Medical Informatics & Education	Clinical Science Institute	http://www.nuigalway.ie/medical_infomatics/MIME2013/homepage.html	thomas.kropmans@nuigalway.ie
Medicine	Clinical Science Institute	http://www.nuigalway.ie/dept_medicine	una.oconnor@nuigalway.ie
Microbiology	Arts/Science Building	http://www.nuigalway.ie/microbiology	microbiology@nuigalway.ie
Nursing	Áras Moyola	http://www.nuigalway.ie/cns	nursing.midwifery@nuigalway.ie
Obstetrics & Gynaecology	Clinical Science Institute	http://www.nuigalway.ie/obsgyn	olive.ogrady@nuigalway.ie
Occupational Therapy	Áras Moyola	http://www.nuigalway.ie/occupational_therapy	healththerapies@nuigalway.ie
Paediatrics	Clinical Science Institute	http://www.nuigalway.ie/paediatrics	debbie.monroe@nuigalway.ie
Pathology	Clinical Science Institute	http://www.nuigalway.ie/pathology	claudia.doherty@nuigalway.ie
Pharmacology & Therapeutics	Experimental Medicine Building.	http://www.nuigalway.ie/pharmacology	una.ryan@nuigalway.ie
Philosophy	Morrisroe House, 19 Distillery Road (located in the Distillery Rd carpark area near An Bhiann restaurant)	http://www.nuigalway.ie/philosophy	ann.ohiggins@nuigalway.ie
Physics, School of	Arts/Science Building	http://www.nuigalway.ie/physics	tess.mahoney@nuigalway.ie
Physiology	Quadrangle Building	http://www.nuigalway.ie/physiology	claudia.doherty@nuigalway.ie
Political Science and Sociology	Floor 2, Aras Moyola	http://www.nuigalway.ie/soc	Kay.Donohue@nuigalway.ie
Psychiatry	Clinical Science Institute	http://www.nuigalway.ie/psychiatry	marion.fannon@nuigalway.ie
Psychology	Room 1028, Arts Millennium Extension	http://www.nuigalway.ie/psy/visiting.html	psychology@nuigalway.ie

Discipline/School	Location	Website	Email
Radiology	Clinical Science Institute	http://www.nuigalway.ie/radiology	radiology@nuigalway.ie
Spanish	2nd Floor, Arts Millennium Building	http://www.nuigalway.ie/spanish	spanish@nuigalway.ie
Speech and Language Therapy	Áras Moyola	http://www.nuigalway.ie/speech_language_therapy	healththerapies@nuigalway.ie
Surgery	Clinical Science Institute	http://www.nuigalway.ie/surgery	grace.clarke@nuigalway.ie
Zoology	Áras de Brún	http://www.nuigalway.ie/zoology	anne.quinn@nuigalway.ie

Glossary

Term	Explanation
Colloquium	Colloquium modules are small group teaching modules. These modules have a limited number of students. Colloquia require reading, presentation, oral participation and regular attendance. Students are expected to work independently and be motivated.
Continuous assessment	Continuous Assessment are evaluations that takes place throughout the semester/academic year. Examples include mid-term essays, class tests, group assignments.
Discipline	An academic discipline is a branch of knowledge that is taught and researched at university level. Examples of academic disciplines - French, Anatomy, Mathematics, Physics etc
ECTS	ECTS is based on the convention that 60 credits measure the workload of a full-time student during one academic year. The student workload of a full-time study programme in Europe amounts in most cases to 36/40 weeks per year and in those cases one credit stands for 25 to 30 working hours. Workload refers to the notional time an average learner might expect to complete the required learning outcomes. An ECTS users guide can be downloaded at http://ec.europa.eu/education/lifelong-learning-policy/doc/ects/guide_en.pdf
Erasmus Programme	The Erasmus Programme (European Region Action Scheme for the Mobility of University Students), is a European Union student exchange programme. The Erasmus programme aims at enhancing the quality and reinforcing the European dimension of higher education as well as at increasing student and staff mobility. NUI Galway has in the region of 200 Erasmus bilateral agreements, and Erasmus links with some 130 European universities, providing opportunities for study and teaching abroad in a wide range of disciplines.
Essay	A short literary composition on a single subject, usually presenting the personal view of the author. Essay lengths are advised by the academic disciplines and may vary from 1500 - 5000 words.
Examination	An examination is an assessment intended to measure a student's knowledge of a particular academic module. Written examinations at NUI Galway are normally of 2 hours duration.
Extended Essay	Extended essays may range from 3000 - 5000 words and provide students with an opportunity to conduct independent research on a topic
Lecture	A lecture is an oral presentation intended to present information or teach people about a particular subject. Most lectures take place in lecture theatres on campus and student numbers are not restricted when enrolling.
Module	A unit of education or instruction in which a single topic or a small section of a broad topic is studied for a given period of time.
Occasional Arts	"You are an Visiting/Occasional Student if: You have been admitted to undertake a programme of study that is a sub-element of a recognised full-time programme. You may be a 'Visiting Student' who is registered in another University which will give you credit in their programme for academic work you complete in NUI Galway. As an Occasional Student however, you are not on a programme leading to a Degree, Diploma or any other award of this University. Normally only students of another University, in good standing, or graduates are admitted as Occasional /Visiting students."
Prerequisite	In order to be eligible for admission, students must demonstrate they have a suitable academic background in a given subject area as set out by the Discipline.
Seminar	Seminar modules are small group teaching modules. These modules have a limited number of students. Seminar modules are designed to facilitate intensive study of specific subject areas. Seminars require students to participate in class discussions. There may be a separate registration procedure for seminars to ensure that class size is not exceeded.
Tutorial	An interactive class in which a tutor gives intensive instruction in a subject to a small group of students.
Visiting Student	Students currently enrolled at another university who have permission from their university to take specific courses at NUI Galway. Visiting students normally enrol at NUI Galway for a semester or one academic year.

Lecture Venues

Abbreviations Key	
AC	Arts Concourse
AM	Arts Millennium
CA	Cairnes Building (Business School)
ENG	Engineering Building
IT	Information Technology Building
MY	Áras Moyola
MRI	Martin Ryan Institute
TB	Tower Block 2, Concourse

CLASS ROOMS & LECTURE THEATRES LIST - SOUTH CAMPUS	
Venue	Location
Arts/Science Building, South Campus	
Cairnes Theatre	Concourse, Arts/Science Bldg, South Campus
D'Arcy Thompson Theatre	Concourse, Arts/Science Bldg, South Campus
Dillon Theatre	Concourse, Arts/Science Bldg, South Campus
Kirwan Theatre	Concourse, Arts/Science Bldg, South Campus
Larmor Theatre	Concourse, Arts/Science Bldg, South Campus
McMunn Theatre	Concourse, Arts/Science Bldg, South Campus
O'Flaherty Theatre	Concourse, Arts/Science Bldg, South Campus
Tyndall Theatre	Concourse, Arts/Science Bldg, South Campus
AC201	Concourse, Arts/Science Bldg, South Campus
AC202	Concourse, Arts/Science Bldg, South Campus
AC203	Concourse, Arts/Science Bldg, South Campus
AC204	Concourse, Arts/Science Bldg, South Campus
AC213	Concourse, Arts/Science Bldg, South Campus
AC214	Concourse, Arts/Science Bldg, South Campus
AC215	Concourse, Arts/Science Bldg, South Campus
AC216	Concourse, Arts/Science Bldg, South Campus
TB301	Tower Block 2, Concourse, Arts/Science Bldg, South Campus
TB302	Tower Block 2, Concourse, Arts/Science Bldg, South Campus
TB303	Tower Block 2, Concourse, Arts/Science Bldg, South Campus
TB304	Tower Block 2, Concourse, Arts/Science Bldg, South Campus
TB305	Tower Block 2, Concourse, Arts/Science Bldg, South Campus
TB307	Tower Block 2, Concourse, Arts/Science Bldg, South Campus
Áras Uí Chathail, South Campus	
UC102 (Theatre, Áras Uí Chathail)	Áras Uí Chathail, ground floor
Arts Millennium Building, South Campus	
AM104	Arts Millennium Building, South Campus
AM105	Arts Millennium Building, South Campus
AM107	Arts Millennium Building, South Campus
AM108	Arts Millennium Building, South Campus
AM109	Arts Millennium Building, South Campus
AM110	Arts Millennium Building, South Campus
AM112	Arts Millennium Building, South Campus
AM121	Arts Millennium Building, South Campus
AM122	Arts Millennium Building, South Campus
AM215	Arts Millennium Building, South Campus
AMB-2070	Arts Millennium Building, South Campus

CLASS ROOMS & LECTURE THEATRES LIST - SOUTH CAMPUS	
Venue	Location
AMB-G036	Arts Millennium Building, South Campus
AMB-G043	Arts Millennium Building, South Campus
AMB-G065	Arts Millennium Building, South Campus
AMB-G066	Arts Millennium Building, South Campus
AMB-G067	Arts Millennium Building, South Campus
Fottrell Theatre	Arts Millennium Building, South Campus
O'hEocha Theatre	Arts Millennium Building, South Campus
O'Tnuathail Theatre	Arts Millennium Building, South Campus
Block E, South Campus	
E212	Block E (former Civil Engineering Building), 2nd floor
Information Technology Building, South Campus	
IT125 (First Floor)	IT Building (1st floor), South Campus
IT125G (Ground Floor)	IT Building (ground floor), South Campus
IT202	IT Building (2nd floor), South Campus
IT203	IT Building (2nd floor), South Campus
IT204	IT Building (2nd floor), South Campus
IT206	IT Building (2nd floor), South Campus
IT207	IT Building (2nd floor), South Campus
IT250	IT Building (2nd floor), South Campus
Marine Science Annexe, South Campus	
MRA201 MRI Theatre	Martin Ryan Institute Annex

CLASS ROOMS & LECTURE THEATRES LIST - NORTH CAMPUS	
Venue	Location
Cairnes Building (North Campus)	
CA001	Cairnes Building, North Campus
CA002	Cairnes Building, North Campus
CA003	Cairnes Building, North Campus
CA004	Cairnes Building, North Campus
CA005	Cairnes Building, North Campus
CA114	Cairnes Building, North Campus
CA115	Cairnes Building, North Campus
CA116a	Cairnes Building, North Campus
CA117 (MBA Room)	Cairnes Building, North Campus
CA118	Cairnes Building, North Campus
CA111 (Lecture Hall 1)	St Anthony's College, (beside Cairnes Building), North Campus
CA101 (Lecture Hall 2)	St Anthony's College, (beside Cairnes Building), North Campus
Áras Moyola, North Campus	
MY123	Áras Moyola, North Campus
MY124	Áras Moyola, North Campus
MY125	Áras Moyola, North Campus
MY126	Áras Moyola, North Campus
MY127	Áras Moyola, North Campus
MY129	Áras Moyola, North Campus
MY231	Áras Moyola, North Campus
MY232	Áras Moyola, North Campus
MY243	Áras Moyola, North Campus
MY336	Áras Moyola, North Campus

CLASS ROOMS & LECTURE THEATRES LIST - NORTH CAMPUS

Venue	Location
MY337	Áras Moyola, North Campus
MY338	Áras Moyola, North Campus
Engineering Building, North Campus	
ENG-G017	Engineering Building (North Campus)
ENG-G018	Engineering Building (North Campus)
ENG-G047	Engineering Building (North Campus)
ENG-2001	Engineering Building (North Campus)
ENG-2002	Engineering Building (North Campus)
ENG-2003	Engineering Building (North Campus)
ENG-2033	Engineering Building (North Campus)
ENG-2034	Engineering Building (North Campus)
ENG-2035	Engineering Building (North Campus)
ENG-2036	Engineering Building (North Campus)
ENG-3034	Engineering Building (North Campus)
ENG-3035	Engineering Building (North Campus)
ENG-3036	Engineering Building (North Campus)

Timetable Builder

	Monday	Tuesday	Wednesday	Thursday	Friday
08.00 - 09.00					
09.00 - 10.00					
10.00 - 11.00					
11.00 - 12.00					
12.00 - 13.00					
13.00 - 14.00					
14.00 - 15.00					
15.00 - 16.00					
16.00 - 17.00					
17.00 - 18.00					
18.00 - 19.00					
19.00 - 20.00					
20.00 - 21.00					

Visiting Student – Module Selection Form (Semester 1)

1. Return this completed form on the **Monday 22nd September 2014** to Áras Uí Chathail, First Floor.
2. Please ensure that you enter the correct module code and title taken from the Academic Advisory Booklet for Visiting & Erasmus students.
3. In addition to this form, students registering for English, History, Sociology & Politics or Philosophy Seminar Classes must submit a Letter of Approval from the Discipline.
4. Any subsequent change in module choice must be approved by your Departmental Co-ordinator (Erasmus Students only).
5. Late changes must be submitted on the Change of Mind Form and **will not be accepted after Monday 29th September, 2014.**
6. Students must not register for modules that clash on their lecture timetable.
7. Students should not attempt to register for modules not listed in the Academic Advisory Booklet for Visiting & Erasmus students.
8. Results will only be provided when the regular examinations are taken. Students are advised not to make alternative examination arrangements.

Code	Module Title	ECTS	Semester	Exam or Essay

Student Name: _____ ID.: _____

Term (Galway) Address: _____

E-mail: _____ Mobile Phone: _____

Home University/College: _____

Sending Institution (US students only): _____

NUI Galway Departmental Co-ordinator (Erasmus only): _____

SIGNATURE of Galway Departmental Co-ordinator (Erasmus only): _____

Duration of Stay: Year Semester I only Semester II only

Personal Statement: I have not selected any modules which are not listed in the Visiting Students Academic Advisory Booklet

Student Signature: _____ Date: _____

Visiting and Erasmus Students

Change of Mind Form Semester 1, 2014-15

1. Please ensure you enter the correct module code and title from the Academic Advisory Booklet for Visiting & Erasmus students.
2. **Erasmus Students** must contact the ERASMUS Coordinator in the relevant Discipline, and obtain his/her signature, before presenting their Change of Mind Forms to **Gisele Farrell, Room 103 in the International Affairs Office, 7 Distillery Rd.**
3. **Visiting Students** should return their Change of Mind forms to **Room 101, International Affairs Office, 7 Distillery Rd.**
4. Form to be submitted to the **INTERNATIONAL AFFAIRS OFFICE** on or before **29th September, 2014.**

First Name (in block letters): _____

Surname (in block letters): _____

E-mail Address: _____

Module to be Added		Module to be dropped	
Code	Title	Code	Title

Date: _____

Student Signature: _____

For Erasmus Students Only – Signature of the ERASMUS Coordinator in the relevant Discipline

Full Year

Semester 1 only

Semester 2 only

Final date for changes to module registration is 29th September, 2014

CAMPUS MAP

- 1 James Hardiman Library
- 2 Arts/Science Building
- 3 The Quadrangle
- 4 Arts Millennium Building
- 5 IT Building
- 6 Orbsen Building
- 7 Engineering Building
- 8 Aras na Gaeilge
- 9 Aras na Mac Léinn and Bailey Allen Hall
- 10 Sports Centre
- 11 Corrib Village (Student Accommodation)
- 12 Aras Moyola
- 13 Bank of Ireland Theatre
- 14 J.E. Cairnes School of Business and Economics
- 15 Student Information Desk (SID)/Aras UI Chathail

Accessible Route Across Campus
(for the mobility impaired)

Cafés, restaurants and bars

- IIA An Bhiarlann
- IIB Smokey Joe's Café
- IIC Coffee On Line
- IID College Bar
- IIE Zinc Café
- IIF Friars Restaurant

Under Construction
Please excuse our temporary appearance.



To Galway City



Aras na Mac Léinn
Orientation Venue



Student Information Desk (SID)/Aras UI Chathail



IT Building



Arts/Science Building



Aras Moyola



James Hardiman Library



Arts Millennium Building

International Affairs
7 Distillery Road

Newcastle Road
Entrance



J.E. Cairnes School of Business and Economics

St Anthony's
Entrance

To Park & Ride
and Dangan
Sports Grounds



Engineering Building

Cathedral
River Corrib

University Road
Entrance

NEWCASTLE ROAD

DISTILLERY ROAD

QUINCENTENNIAL BRIDGE



International Affairs Office
National University of Ireland, Galway
7 Distillery Road

E international@nuigalway.ie

T +353 91 495277

F +353 91 495551

www.nuigalway.ie/international